

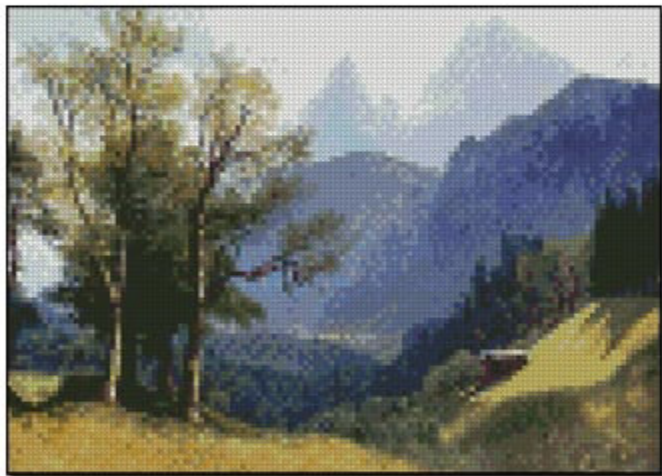

The Art of Stitching

Quality Fine Art Cross Stitch Patterns

*Tyrolean Landscape
Miniature*



Albert Bierstadt

Free Pattern. Not to be redistributed or sold.

	10										20										30										40										50																			
10																																																												
20																																																												
30																																																												
40																																																												
50																																																												
60																																																												

	50										60										70										80										90										100									
	H	#	D	H	#	H	±	T	T	T	±	x	T	±	±	±	±	T	T	T	±	±	±	±	±	E	D	Q	@	@	M	@	@	@	@	@	%	%	%	%	B	\$	%	%	%	@	@	%	@	%	@	%	A							
	#	H	#	#	H	#	H	H	H	#	D	#	#	±	±	±	±	T	±	T	±	±	±	±	H	±	D	E	Q	M	@	M	@	@	@	@	@	@	%	%	%	@	@	%	@	%	@	%	G	e	a	a								
	D	E	#	E	#	D	#	H	#	H	#	H	#	D	E	#	H	±	±	±	±	±	±	V	±	#	#	±	±	E	Q	@	@	@	@	@	@	@	@	%	%	%	@	@	%	@	%	@	%	@	%	G	e	a	a					
	E	#	#	D	D	#	D	#	E	D	#	E	E	#	D	E	E	H	#	#	H	#	±	±	#	M	@	M	@	@	@	@	@	@	@	@	@	%	%	\$	¢	a	@	@	±	±	T	±	±	c	!	"	±	±						
	#	#	D	#	#	D	#	D	D	#	D	#	D	E	D	E	Q	D	D	D	#	±	±	#	M	@	@	@	@	@	@	@	@	@	@	%	%	\$	a	¢	A	K	±	%	m	±	A	m	m	B	G	=								
	#	#	#	#	H	#	H	D	#	D	E	D	#	Q	E	Q	E	E	E	E	E	#	#	M	@	\$	@	@	@	@	@	@	@	@	%	%	\$	a	¢	K	A	K	K	B	B	%	%	B	Æ	B	B	%	U							
70	M	D	#	#	H	H	#	D	#	D	E	D	E	M	E	E	\$	M	Q	E	M	M	@	@	M	M	@	@	@	@	@	@	%	%	\$	K	a	a	\$	\$	K	\$	\$	K	m	B	%	%	B	%	B	Æ	U	Y						
	M	\$	M	E	E	E	#	D	#	E	E	E	E	M	@	E	@	\$	M	M	\$	M	@	@	@	@	@	M	M	@	@	@	@	@	@	%	%	\$	K	\$	G	B	%	%	%	B	K	s	Y	Y										
	M	M	M	\$	M	M	\$	M	E	E	E	M	M	M	@	\$	E	M	M	M	M	@	\$	@	@	@	@	@	@	@	@	@	@	@	%	%	\$	B	@	%	B	Æ	B	B	\$	m	Y	Y	Y											
	@	E	E	M	E	\$	M	E	M	\$	M	M	\$	@	M	\$	M	@	E	E	@	@	@	@	@	@	@	@	@	@	@	@	@	@	%	%	\$	B	%	%	Æ	%	G	B	B	\$	a	U	Y	Y										
	@	M	E	@	\$	M	M	\$	@	M	M	\$	M	@	@	@	@	@	M	\$	@	@	@	@	@	@	@	@	@	@	@	@	@	@	%	%	Æ	K	@	m	U	%	%	#	U	Y	Y	Y	Y											
	@	M	\$	M	M	\$	M	@	M	M	@	@	M	@	%	@	M	@	@	M	@	@	@	@	@	@	@	@	@	@	@	@	@	%	%	K	\$	\$	G	%	B	%	G	G	U	\$	B	¢	±	Y	Y									
	E	M	M	\$	@	E	M	M	@	@	M	M	\$	@	@	M	@	@	@	E	K	¢	\$	\$	\$	\$	¢	%	\$	\$	%	m	%	\$	G	%	G	=	U	s	U	Y	U	e	a	m	a	G												
	\$	E	M	M	E	E	M	\$	M	M	@	M	M	@	@	\$	\$	@	\$	\$	\$	\$	\$	\$	@	K	a	@	%	G	\$	\$	\$	\$	G	\$	\$	G	a	m	b	e	U	U	e	G	G	G	%	G										
	\$	M	\$	E	@	@	\$	M	@	@	@	M	\$	M	K	\$	\$	@	\$	\$	%	\$	%	%	@	G	\$	¢	a	%	\$	%	K	%	G	G	a	b	a	U	e	\$	a	G	G	%	G	%												
80	M	@	\$	M	@	@	@	@	@	@	\$	\$	¢	a	\$	#	K	#	\$	\$	\$	\$	B	%	K	%	\$	K	G	K	G	K	\$	G	\$	m	e	e	U	e	a	G	G	m	G	%	%	%												
	M	@	@	\$	\$	@	@	@	@	\$	\$	K	M	\$	\$	K	K	a	%	%	\$	\$	%	K	K	K	K	a	K	K	¢	a	\$	\$	K	e	U	e	e	e	b	K	G	G	%	%	%	\$	Æ	%	%									
	%	@	%	\$	M	%	@	E	\$	\$	#	@	K	@	K	G	K	\$	K	\$	%	K	K	a	\$	\$	a	¢	\$	K	%	a	%	K	¢	a	e	U	U	e	a	a	G	G	%	%	\$	Æ	%	%										
	K	a	a	K	K	@	\$	K	%	K	\$	\$	@	%	%	\$	\$	%	%	%	\$	%	\$	\$	K	K	\$	K	K	K	\$	K	%	\$	U	U	U	U	a	m	G	G	\$	%	%	%	%	B	%	G										
	e	U	e	U	e	a	e	a	e	U	U	e	e	a	a	G	%	%	Æ	\$	%	%	K	\$	\$	\$	K	\$	%	%	\$	K	U	Y	U	e	e	K	G	\$	%	%	%	%	%	G	\$	G	G											
	U	U	\$	U	=	U	U	U	U	U	d	U	\$	Y	s	U	U	a	%	%	K	\$	G	\$	K	%	G	K	a	%	\$	%	\$	e	U	e	a	G	G	G	G	%	\$	%	G	G	G	G												
	s	Y	s	s	U	\$	U	\$	U	d	s	Y	s	s	d	s	s	Y	s	U	a	a	e	G	K	a	K	K	e	e	a	a	G	K	a	e	a	G	K	a	\$	G	G	G	G	G	G													
	s	s	Y	s	s	s	s	s	Y	Y	s	s	s	s	s	s	s	s	s	U	e	a	a	G	K	K	¢	a	a	a	K	a	a	¢	a	a	a	e	¢	¢	¢	a	A	a	K	K	K	%	G	a	m	K								
	s	s	Y	s	s	Y	Y	s	d	s	Y	Y	Y	s	Y	s	Y	s	Y	d	U	s	U	d	U	U	s	U	e	e	e	a	¢	K	e	a	¢	a	U	e	¢	a	K	a	m	K	G	G	K	m	a	G								
	s	s	s	s	Y	s	s	d	s	s	s	s	Y	s	Y	Y	s	s	s	\$	s	s	s	s	U	U	e	e	a	a	K	a	a	e	a	¢	e	¢	K	A	K	K	m	G	G	G	G	m												
90	s	s	d	s	s	s	s	U	d	s	s	d	s	d	s	s	s	Y	Y	Y	Y	s	s	s	s	s	Y	Y	s	s	U	U	e	U	e	U	e	U	U	¢	e	¢	¢	A	a	a	m	K	\$	G	K	G	K							

		100										110										120									
	@	%	A	¢	K	U	c	Y	Y	Y	Y	s	Y	Y	s	s	U	U	a	G	b	U	Y	s	U	U	e	G			
	e	a	a	A	=	Y	Y	Y	Y	c	Y	Y	c	Y	Y	U	Y	\$	G	b	s	Y	s	U	U	b	G	%			
	K	K	¢	=	Y	Y	Y	c	Y	Y	c	Y	Y	s	s	Y	e	G	U	s	s	U	U	b	%	%	%	%			
	"	‡	‡	Y	Y	Y	Y	Y	Y	Y	Y	Y	Y	s	s	Y	s	b	Y	Y	s	U	e	G	%	%	Æ	%			
	B	G	=	s	Y	Y	Y	Y	Y	Y	Y	Y	Y	Y	Y	e	s	Y	Y	Y	e	G	G	G	G	%	G				
	B	%	U	Y	Y	Y	Y	Y	Y	Y	Y	Y	Y	Y	Y	Y	Y	U	K	G	m	K	G	G	%	G					
	Æ	U	Y	Y	Y	Y	Y	Y	Y	Y	Y	Y	Y	Y	Y	Y	=	e	G	G	e	a	a	G	%	G					
70	s	Y	Y	Y	Y	Y	Y	Y	Y	Y	Y	Y	Y	Y	Y	Y	U	K	G	m	e	b	G	Æ	Æ	%					
	Y	Y	Y	Y	Y	Y	Y	Y	Y	Y	Y	Y	Y	Y	Y	U	a	G	G	K	b	K	G	%	G						
	Y	Y	Y	Y	Y	Y	Y	Y	Y	Y	Y	Y	Y	s	s	e	e	a	G	K	G	a	m	a	G	G	G				
	Y	Y	Y	s	Y	U	U	e	e	U	e	e	a	a	a	a	b	a	K	b	e	\$	b	G	m	G					
	U	U	e	e	a	a	m	m	K	b	a	a	b	a	a	b	e	e	e	a	b	U	U	U	e	m	G	m			
	m	a	G	G	m	G	%	G	G	G	G	m	a	b	e	e	e	b	e	a	b	U	\$	e	e	b	K	m			
	G	%	G	%	G	%	%	G	G	G	G	G	b	U	U	e	U	e	U	b	a	b	U	e	e	b	K	G			
	G	G	%	m	G	%	G	%	G	G	G	e	\$	s	U	s	U	b	a	b	a	e	b	m	G	m					
	%	%	%	%	G	G	%	G	%	G	G	m	b	e	U	s	U	\$	a	b	K	K	m	K	G	K	m				
80	%	\$	Æ	%	%	G	G	%	G	G	G	m	e	\$	U	\$	e	\$	a	b	e	e	m	m	m	G	G				
	%	%	%	G	%	G	m	G	G	G	a	m	b	e	\$	e	e	\$	a	m	e	a	b	a	G	G	G				
	B	%	G	G	G	G	a	G	m	K	a	a	a	b	e	e	U	U	e	a	b	a	a	m	K	G	K				
	\$	G	G	G	G	Æ	a	a	m	a	a	a	b	a	a	b	e	U	U	b	a	b	a	b	K	m	G				
	G	G	G	m	G	e	m	a	a	m	a	a	a	a	e	a	e	e	U	a	m	b	a	b	m	K					
	G	G	K	a	G	m	K	a	m	a	a	m	m	m	a	U	e	m	b	e	e	a	a	m	m						
	G	G	G	m	G	m	m	a	a	a	m	a	m	a	a	a	e	m	m	a	b	e	m	m	m	G	G				
	a	m	K	a	a	G	K	a	a	a	m	K	U	a	e	e	a	G	G	U	m	m	K	m	m	G	G				
	m	a	G	a	m	m	K	m	a	e	K	m	e	e	m	a	a	m	G	m	m	K	a	e	K	m	\$				
90	G	G	m	G	a	m	m	K	a	a	a	K	U	a	G	e	e	e	a	m	a	a	a	e	a	m	\$	m			
	K	G	K	a	m	G	K	a	m	a	a	K	a	e	U	a	m	m	m	a	a	U	e	a	a	K	\$				

Pattern Name: Tyrolean Landscape Miniature
Designed By: Albert Bierstadt
Copyright: ©2016 The Art of Stitching - For Personal Use Only
Fabric: Aida 18, White
 126w X 90h Stitches
Size(s): 18 Count, 7w X 5h in
 14 Count, 9w X 6-3/8h in
 16 Count, 7-7/8w X 5-5/8h in
 22 Count, 5-5/8w X 4h in

Floss Used for Full Stitches:

Symbol	Strands	Type	Number	Color
B	2	DMC	154	Grape-VY DK
D	2	DMC	158	Cornflower Blue-MD VY DK
V	2	DMC	160	Gray Blue-MD
H	2	DMC	161	Gray Blue
%	2	DMC	310	Black
#	2	DMC	317	Pewter Gray
T	2	DMC	318	Steel Gray-LT
M	2	DMC	336	Navy Blue
U	2	DMC	371	Mustard
±	2	DMC	414	Steel Gray-DK
¢	2	DMC	645	Beaver Gray-VY DK
x	2	DMC	648	Beaver Gray-LT
s	2	DMC	729	Old Gold-MD
m	2	DMC	779	Cocoa-DK
d	2	DMC	783	Topaz-MD
Q	2	DMC	791	Cornflower Blue-VY DK
½	2	DMC	792	Cornflower Blue-DK
q	2	DMC	799	Delft Blue-MD
"	2	DMC	822	Beige Gray-LT
@	2	DMC	823	Navy Blue-DK
Y	2	DMC	834	Golden Olive-VY LT
c	2	DMC	842	Beige Brown-VY LT
K	2	DMC	844	Beaver Brown-UL DK
b	2	DMC	869	Hazelnut Brown-VY DK
E	2	DMC	930	Antique Blue-DK
%	2	DMC	934	Black Avocado Green
G	2	DMC	3021	Brown Gray-VY DK
!	2	DMC	3072	Beaver Gray-VY LT
=	2	DMC	3348	Yellow Green-LT
Æ	2	DMC	3371	Black Brown
A	2	DMC	3740	Antique Violet-DK
¬	2	DMC	3747	Blue Violet-VY LT
	2	DMC	3756	Baby Blue-UL VY LT
‡	2	DMC	3782	Mocha Brown-LT
a	2	DMC	3787	Brown Gray-DK
e	2	DMC	3790	Beige Gray-UL DK
§	2	DMC	3799	Pewter Gray-VY DK
F	2	DMC	3807	Cornflower Blue
\$	2	DMC	3829	Old Gold-VY DK
(2	DMC	3841	Baby Blue-Pale
.	2	DMC	3865	Winter White

Usage Summary**Strands Per Skein:** 6**Skein Length:** 313.0 in

Type	Number	Full	Half	Quarter	Petite	Back(in)	Str(in)	Spec(in)	French	Bead	Skein Est.
DMC	154	94	0	0	0	0.0	0.0	0.0	0	0	1.000
DMC	158	286	0	0	0	0.0	0.0	0.0	0	0	1.000
DMC	160	472	0	0	0	0.0	0.0	0.0	0	0	1.000
DMC	161	540	0	0	0	0.0	0.0	0.0	0	0	1.000
DMC	310	864	0	0	0	0.0	0.0	0.0	0	0	1.000
DMC	317	211	0	0	0	0.0	0.0	0.0	0	0	1.000
DMC	318	189	0	0	0	0.0	0.0	0.0	0	0	1.000
DMC	336	172	0	0	0	0.0	0.0	0.0	0	0	1.000
DMC	371	403	0	0	0	0.0	0.0	0.0	0	0	1.000
DMC	414	272	0	0	0	0.0	0.0	0.0	0	0	1.000
DMC	645	109	0	0	0	0.0	0.0	0.0	0	0	1.000
DMC	648	130	0	0	0	0.0	0.0	0.0	0	0	1.000
DMC	729	402	0	0	0	0.0	0.0	0.0	0	0	1.000
DMC	779	170	0	0	0	0.0	0.0	0.0	0	0	1.000
DMC	783	94	0	0	0	0.0	0.0	0.0	0	0	1.000
DMC	791	81	0	0	0	0.0	0.0	0.0	0	0	1.000
DMC	792	313	0	0	0	0.0	0.0	0.0	0	0	1.000
DMC	799	52	0	0	0	0.0	0.0	0.0	0	0	1.000
DMC	822	91	0	0	0	0.0	0.0	0.0	0	0	1.000
DMC	823	442	0	0	0	0.0	0.0	0.0	0	0	1.000
DMC	834	270	0	0	0	0.0	0.0	0.0	0	0	1.000
DMC	842	149	0	0	0	0.0	0.0	0.0	0	0	1.000
DMC	844	327	0	0	0	0.0	0.0	0.0	0	0	1.000
DMC	869	156	0	0	0	0.0	0.0	0.0	0	0	1.000
DMC	930	155	0	0	0	0.0	0.0	0.0	0	0	1.000
DMC	934	297	0	0	0	0.0	0.0	0.0	0	0	1.000
DMC	3021	432	0	0	0	0.0	0.0	0.0	0	0	1.000
DMC	3072	98	0	0	0	0.0	0.0	0.0	0	0	1.000
DMC	3348	53	0	0	0	0.0	0.0	0.0	0	0	1.000
DMC	3371	157	0	0	0	0.0	0.0	0.0	0	0	1.000
DMC	3740	55	0	0	0	0.0	0.0	0.0	0	0	1.000
DMC	3747	468	0	0	0	0.0	0.0	0.0	0	0	1.000
DMC	3756	516	0	0	0	0.0	0.0	0.0	0	0	1.000
DMC	3782	259	0	0	0	0.0	0.0	0.0	0	0	1.000
DMC	3787	302	0	0	0	0.0	0.0	0.0	0	0	1.000
DMC	3790	282	0	0	0	0.0	0.0	0.0	0	0	1.000
DMC	3799	381	0	0	0	0.0	0.0	0.0	0	0	1.000
DMC	3807	244	0	0	0	0.0	0.0	0.0	0	0	1.000
DMC	3829	65	0	0	0	0.0	0.0	0.0	0	0	1.000
DMC	3841	112	0	0	0	0.0	0.0	0.0	0	0	1.000
DMC	3865	1175	0	0	0	0.0	0.0	0.0	0	0	1.000

Multi-Page Pattern Instructions

Most cross stitch patterns suggest starting in the middle and working your way out. With multi-page patterns it is recommended that you start with page 1 in the upper left hand corner then work your way to the right, following the page order. When you reach the edge of the pattern, drop down to the next row starting at the left again. See diagram below for the page layout example.

You'll notice on the sides of some of the pages, there is a grayed out area. This is the overlap of the pattern. **DO NOT STITCH THESE AREAS.** They are to be used as a guide to make sure your counts are in order.

There are different ways to stitch multi-page patterns. You can stitch one page at a time or you can start with a page and when you get close to the edge add the next page to keep your project "seamless". Some people like to put their patterns together and have large sections. You can do this by taping the pages together, making sure to cover the grayed over lap area. However, the way this material is printed, by folding and unfolding the pages, you may find that the folded spots wear and the ink may rub off. So if you do it in this manner, please be careful!

Example only. Page layout may vary.



Gray area is overlap - Do Not Stitch!

Washing Instructions

If necessary, you may wash your finished piece. Use luke warm water and a mild detergent or dishwashing soap. Always wash by hand. Rinse well with clear water.

Roll the finished piece between two towels and pat gently. Don't allow the piece to touch upon itself. Unroll and lay flat to dry. Don't leave it folded. Iron your piece face down between two towels. Use the warm setting and use steam if necessary on creases.

In case of lost PDF files

If you lose your PDF file and need to print out the pattern again, first check your account at www.artofstitching.com to see if the download is available there. If it is not, please use the contact form at the web site listed above and give us the details of the purchase and we will look it up in our files. We will then send the PDF file to your email address.

Copyright and Conditions of Use

You do not have permission to to share, sell or trade our cross stitch patterns digitally or by hard copy. You cannot sell our cross stitch patterns online.

By purchasing and/or downloading our cross stitch patterns you agree not upload our patterns (free or purchased) to any web sites which includes but is not limited to Blogs, Groups or Clubs.

You can sell your finished stitched work without our prior consent.

DMC Shopper's List

www.artofstitching.com

- | | | | | | | | | |
|--------------------------------|------------------------------|------------------------------|------------------------------|------------------------------|-------------------------------|-------------------------------|-------------------------------|-------------------------------|
| <input type="checkbox"/> B5200 | <input type="checkbox"/> 340 | <input type="checkbox"/> 543 | <input type="checkbox"/> 730 | <input type="checkbox"/> 823 | <input type="checkbox"/> 935 | <input type="checkbox"/> 3046 | <input type="checkbox"/> 3765 | <input type="checkbox"/> 3837 |
| <input type="checkbox"/> Ecru | <input type="checkbox"/> 341 | <input type="checkbox"/> 550 | <input type="checkbox"/> 731 | <input type="checkbox"/> 824 | <input type="checkbox"/> 936 | <input type="checkbox"/> 3047 | <input type="checkbox"/> 3766 | <input type="checkbox"/> 3838 |
| <input type="checkbox"/> White | <input type="checkbox"/> 347 | <input type="checkbox"/> 552 | <input type="checkbox"/> 732 | <input type="checkbox"/> 825 | <input type="checkbox"/> 937 | <input type="checkbox"/> 3051 | <input type="checkbox"/> 3768 | <input type="checkbox"/> 3839 |
| <input type="checkbox"/> 150 | <input type="checkbox"/> 349 | <input type="checkbox"/> 553 | <input type="checkbox"/> 733 | <input type="checkbox"/> 826 | <input type="checkbox"/> 938 | <input type="checkbox"/> 3052 | <input type="checkbox"/> 3770 | <input type="checkbox"/> 3840 |
| <input type="checkbox"/> 151 | <input type="checkbox"/> 350 | <input type="checkbox"/> 554 | <input type="checkbox"/> 734 | <input type="checkbox"/> 827 | <input type="checkbox"/> 939 | <input type="checkbox"/> 3053 | <input type="checkbox"/> 3771 | <input type="checkbox"/> 3841 |
| <input type="checkbox"/> 152 | <input type="checkbox"/> 351 | <input type="checkbox"/> 561 | <input type="checkbox"/> 738 | <input type="checkbox"/> 828 | <input type="checkbox"/> 943 | <input type="checkbox"/> 3064 | <input type="checkbox"/> 3772 | <input type="checkbox"/> 3842 |
| <input type="checkbox"/> 153 | <input type="checkbox"/> 352 | <input type="checkbox"/> 562 | <input type="checkbox"/> 739 | <input type="checkbox"/> 829 | <input type="checkbox"/> 945 | <input type="checkbox"/> 3072 | <input type="checkbox"/> 3773 | <input type="checkbox"/> 3843 |
| <input type="checkbox"/> 154 | <input type="checkbox"/> 353 | <input type="checkbox"/> 563 | <input type="checkbox"/> 740 | <input type="checkbox"/> 830 | <input type="checkbox"/> 946 | <input type="checkbox"/> 3078 | <input type="checkbox"/> 3774 | <input type="checkbox"/> 3844 |
| <input type="checkbox"/> 155 | <input type="checkbox"/> 355 | <input type="checkbox"/> 564 | <input type="checkbox"/> 741 | <input type="checkbox"/> 831 | <input type="checkbox"/> 947 | <input type="checkbox"/> 3325 | <input type="checkbox"/> 3776 | <input type="checkbox"/> 3845 |
| <input type="checkbox"/> 156 | <input type="checkbox"/> 356 | <input type="checkbox"/> 580 | <input type="checkbox"/> 742 | <input type="checkbox"/> 832 | <input type="checkbox"/> 948 | <input type="checkbox"/> 3326 | <input type="checkbox"/> 3777 | <input type="checkbox"/> 3846 |
| <input type="checkbox"/> 157 | <input type="checkbox"/> 367 | <input type="checkbox"/> 581 | <input type="checkbox"/> 743 | <input type="checkbox"/> 833 | <input type="checkbox"/> 950 | <input type="checkbox"/> 3328 | <input type="checkbox"/> 3778 | <input type="checkbox"/> 3847 |
| <input type="checkbox"/> 158 | <input type="checkbox"/> 368 | <input type="checkbox"/> 597 | <input type="checkbox"/> 744 | <input type="checkbox"/> 834 | <input type="checkbox"/> 951 | <input type="checkbox"/> 3340 | <input type="checkbox"/> 3779 | <input type="checkbox"/> 3848 |
| <input type="checkbox"/> 159 | <input type="checkbox"/> 369 | <input type="checkbox"/> 598 | <input type="checkbox"/> 745 | <input type="checkbox"/> 838 | <input type="checkbox"/> 954 | <input type="checkbox"/> 3341 | <input type="checkbox"/> 3781 | <input type="checkbox"/> 3849 |
| <input type="checkbox"/> 160 | <input type="checkbox"/> 370 | <input type="checkbox"/> 600 | <input type="checkbox"/> 746 | <input type="checkbox"/> 839 | <input type="checkbox"/> 955 | <input type="checkbox"/> 3345 | <input type="checkbox"/> 3782 | <input type="checkbox"/> 3850 |
| <input type="checkbox"/> 161 | <input type="checkbox"/> 371 | <input type="checkbox"/> 601 | <input type="checkbox"/> 747 | <input type="checkbox"/> 840 | <input type="checkbox"/> 956 | <input type="checkbox"/> 3346 | <input type="checkbox"/> 3787 | <input type="checkbox"/> 3851 |
| <input type="checkbox"/> 162 | <input type="checkbox"/> 372 | <input type="checkbox"/> 602 | <input type="checkbox"/> 754 | <input type="checkbox"/> 841 | <input type="checkbox"/> 957 | <input type="checkbox"/> 3347 | <input type="checkbox"/> 3790 | <input type="checkbox"/> 3852 |
| <input type="checkbox"/> 163 | <input type="checkbox"/> 400 | <input type="checkbox"/> 603 | <input type="checkbox"/> 758 | <input type="checkbox"/> 842 | <input type="checkbox"/> 958 | <input type="checkbox"/> 3348 | <input type="checkbox"/> 3799 | <input type="checkbox"/> 3853 |
| <input type="checkbox"/> 164 | <input type="checkbox"/> 402 | <input type="checkbox"/> 604 | <input type="checkbox"/> 760 | <input type="checkbox"/> 844 | <input type="checkbox"/> 959 | <input type="checkbox"/> 3350 | <input type="checkbox"/> 3801 | <input type="checkbox"/> 3854 |
| <input type="checkbox"/> 165 | <input type="checkbox"/> 407 | <input type="checkbox"/> 605 | <input type="checkbox"/> 761 | <input type="checkbox"/> 869 | <input type="checkbox"/> 961 | <input type="checkbox"/> 3354 | <input type="checkbox"/> 3802 | <input type="checkbox"/> 3855 |
| <input type="checkbox"/> 166 | <input type="checkbox"/> 413 | <input type="checkbox"/> 606 | <input type="checkbox"/> 762 | <input type="checkbox"/> 890 | <input type="checkbox"/> 962 | <input type="checkbox"/> 3362 | <input type="checkbox"/> 3803 | <input type="checkbox"/> 3856 |
| <input type="checkbox"/> 167 | <input type="checkbox"/> 414 | <input type="checkbox"/> 608 | <input type="checkbox"/> 772 | <input type="checkbox"/> 891 | <input type="checkbox"/> 963 | <input type="checkbox"/> 3363 | <input type="checkbox"/> 3804 | <input type="checkbox"/> 3857 |
| <input type="checkbox"/> 168 | <input type="checkbox"/> 415 | <input type="checkbox"/> 610 | <input type="checkbox"/> 775 | <input type="checkbox"/> 892 | <input type="checkbox"/> 964 | <input type="checkbox"/> 3364 | <input type="checkbox"/> 3805 | <input type="checkbox"/> 3858 |
| <input type="checkbox"/> 169 | <input type="checkbox"/> 420 | <input type="checkbox"/> 611 | <input type="checkbox"/> 776 | <input type="checkbox"/> 893 | <input type="checkbox"/> 966 | <input type="checkbox"/> 3371 | <input type="checkbox"/> 3806 | <input type="checkbox"/> 3859 |
| <input type="checkbox"/> 208 | <input type="checkbox"/> 422 | <input type="checkbox"/> 612 | <input type="checkbox"/> 777 | <input type="checkbox"/> 894 | <input type="checkbox"/> 967 | <input type="checkbox"/> 3607 | <input type="checkbox"/> 3807 | <input type="checkbox"/> 3860 |
| <input type="checkbox"/> 209 | <input type="checkbox"/> 433 | <input type="checkbox"/> 613 | <input type="checkbox"/> 778 | <input type="checkbox"/> 895 | <input type="checkbox"/> 970 | <input type="checkbox"/> 3608 | <input type="checkbox"/> 3808 | <input type="checkbox"/> 3861 |
| <input type="checkbox"/> 210 | <input type="checkbox"/> 434 | <input type="checkbox"/> 632 | <input type="checkbox"/> 779 | <input type="checkbox"/> 898 | <input type="checkbox"/> 971 | <input type="checkbox"/> 3609 | <input type="checkbox"/> 3809 | <input type="checkbox"/> 3862 |
| <input type="checkbox"/> 211 | <input type="checkbox"/> 435 | <input type="checkbox"/> 640 | <input type="checkbox"/> 780 | <input type="checkbox"/> 899 | <input type="checkbox"/> 972 | <input type="checkbox"/> 3685 | <input type="checkbox"/> 3810 | <input type="checkbox"/> 3863 |
| <input type="checkbox"/> 221 | <input type="checkbox"/> 436 | <input type="checkbox"/> 642 | <input type="checkbox"/> 781 | <input type="checkbox"/> 900 | <input type="checkbox"/> 973 | <input type="checkbox"/> 3687 | <input type="checkbox"/> 3811 | <input type="checkbox"/> 3864 |
| <input type="checkbox"/> 223 | <input type="checkbox"/> 437 | <input type="checkbox"/> 644 | <input type="checkbox"/> 782 | <input type="checkbox"/> 902 | <input type="checkbox"/> 975 | <input type="checkbox"/> 3688 | <input type="checkbox"/> 3812 | <input type="checkbox"/> 3865 |
| <input type="checkbox"/> 224 | <input type="checkbox"/> 444 | <input type="checkbox"/> 645 | <input type="checkbox"/> 783 | <input type="checkbox"/> 904 | <input type="checkbox"/> 976 | <input type="checkbox"/> 3689 | <input type="checkbox"/> 3813 | <input type="checkbox"/> 3866 |
| <input type="checkbox"/> 225 | <input type="checkbox"/> 445 | <input type="checkbox"/> 646 | <input type="checkbox"/> 791 | <input type="checkbox"/> 905 | <input type="checkbox"/> 977 | <input type="checkbox"/> 3705 | <input type="checkbox"/> 3814 | <input type="checkbox"/> 5269 |
| <input type="checkbox"/> 300 | <input type="checkbox"/> 451 | <input type="checkbox"/> 647 | <input type="checkbox"/> 792 | <input type="checkbox"/> 906 | <input type="checkbox"/> 986 | <input type="checkbox"/> 3706 | <input type="checkbox"/> 3815 | <input type="checkbox"/> 5270 |
| <input type="checkbox"/> 301 | <input type="checkbox"/> 452 | <input type="checkbox"/> 648 | <input type="checkbox"/> 793 | <input type="checkbox"/> 907 | <input type="checkbox"/> 987 | <input type="checkbox"/> 3708 | <input type="checkbox"/> 3816 | <input type="checkbox"/> 5272 |
| <input type="checkbox"/> 304 | <input type="checkbox"/> 453 | <input type="checkbox"/> 666 | <input type="checkbox"/> 794 | <input type="checkbox"/> 909 | <input type="checkbox"/> 988 | <input type="checkbox"/> 3712 | <input type="checkbox"/> 3817 | <input type="checkbox"/> 5279 |
| <input type="checkbox"/> 307 | <input type="checkbox"/> 469 | <input type="checkbox"/> 676 | <input type="checkbox"/> 796 | <input type="checkbox"/> 910 | <input type="checkbox"/> 989 | <input type="checkbox"/> 3713 | <input type="checkbox"/> 3818 | <input type="checkbox"/> 5282 |
| <input type="checkbox"/> 309 | <input type="checkbox"/> 470 | <input type="checkbox"/> 677 | <input type="checkbox"/> 797 | <input type="checkbox"/> 911 | <input type="checkbox"/> 991 | <input type="checkbox"/> 3716 | <input type="checkbox"/> 3819 | <input type="checkbox"/> 5283 |
| <input type="checkbox"/> 310 | <input type="checkbox"/> 471 | <input type="checkbox"/> 680 | <input type="checkbox"/> 798 | <input type="checkbox"/> 912 | <input type="checkbox"/> 992 | <input type="checkbox"/> 3721 | <input type="checkbox"/> 3820 | <input type="checkbox"/> 5284 |
| <input type="checkbox"/> 311 | <input type="checkbox"/> 472 | <input type="checkbox"/> 699 | <input type="checkbox"/> 799 | <input type="checkbox"/> 913 | <input type="checkbox"/> 993 | <input type="checkbox"/> 3722 | <input type="checkbox"/> 3821 | <input type="checkbox"/> 5287 |
| <input type="checkbox"/> 312 | <input type="checkbox"/> 498 | <input type="checkbox"/> 700 | <input type="checkbox"/> 800 | <input type="checkbox"/> 915 | <input type="checkbox"/> 995 | <input type="checkbox"/> 3726 | <input type="checkbox"/> 3822 | <input type="checkbox"/> 5288 |
| <input type="checkbox"/> 315 | <input type="checkbox"/> 500 | <input type="checkbox"/> 701 | <input type="checkbox"/> 801 | <input type="checkbox"/> 917 | <input type="checkbox"/> 996 | <input type="checkbox"/> 3727 | <input type="checkbox"/> 3823 | <input type="checkbox"/> 5289 |
| <input type="checkbox"/> 316 | <input type="checkbox"/> 501 | <input type="checkbox"/> 702 | <input type="checkbox"/> 803 | <input type="checkbox"/> 918 | <input type="checkbox"/> 3011 | <input type="checkbox"/> 3731 | <input type="checkbox"/> 3824 | <input type="checkbox"/> 5290 |
| <input type="checkbox"/> 317 | <input type="checkbox"/> 502 | <input type="checkbox"/> 703 | <input type="checkbox"/> 806 | <input type="checkbox"/> 919 | <input type="checkbox"/> 3012 | <input type="checkbox"/> 3733 | <input type="checkbox"/> 3825 | |
| <input type="checkbox"/> 318 | <input type="checkbox"/> 503 | <input type="checkbox"/> 704 | <input type="checkbox"/> 807 | <input type="checkbox"/> 920 | <input type="checkbox"/> 3013 | <input type="checkbox"/> 3740 | <input type="checkbox"/> 3826 | |
| <input type="checkbox"/> 319 | <input type="checkbox"/> 504 | <input type="checkbox"/> 712 | <input type="checkbox"/> 809 | <input type="checkbox"/> 921 | <input type="checkbox"/> 3021 | <input type="checkbox"/> 3743 | <input type="checkbox"/> 3827 | |
| <input type="checkbox"/> 320 | <input type="checkbox"/> 505 | <input type="checkbox"/> 718 | <input type="checkbox"/> 813 | <input type="checkbox"/> 922 | <input type="checkbox"/> 3022 | <input type="checkbox"/> 3746 | <input type="checkbox"/> 3828 | |
| <input type="checkbox"/> 321 | <input type="checkbox"/> 517 | <input type="checkbox"/> 720 | <input type="checkbox"/> 814 | <input type="checkbox"/> 924 | <input type="checkbox"/> 3023 | <input type="checkbox"/> 3747 | <input type="checkbox"/> 3829 | |
| <input type="checkbox"/> 322 | <input type="checkbox"/> 518 | <input type="checkbox"/> 721 | <input type="checkbox"/> 815 | <input type="checkbox"/> 926 | <input type="checkbox"/> 3024 | <input type="checkbox"/> 3750 | <input type="checkbox"/> 3830 | |
| <input type="checkbox"/> 326 | <input type="checkbox"/> 519 | <input type="checkbox"/> 722 | <input type="checkbox"/> 816 | <input type="checkbox"/> 927 | <input type="checkbox"/> 3031 | <input type="checkbox"/> 3752 | <input type="checkbox"/> 3831 | |
| <input type="checkbox"/> 327 | <input type="checkbox"/> 520 | <input type="checkbox"/> 725 | <input type="checkbox"/> 817 | <input type="checkbox"/> 928 | <input type="checkbox"/> 3032 | <input type="checkbox"/> 3753 | <input type="checkbox"/> 3832 | |
| <input type="checkbox"/> 333 | <input type="checkbox"/> 522 | <input type="checkbox"/> 726 | <input type="checkbox"/> 818 | <input type="checkbox"/> 930 | <input type="checkbox"/> 3033 | <input type="checkbox"/> 3755 | <input type="checkbox"/> 3833 | |
| <input type="checkbox"/> 334 | <input type="checkbox"/> 523 | <input type="checkbox"/> 727 | <input type="checkbox"/> 819 | <input type="checkbox"/> 931 | <input type="checkbox"/> 3041 | <input type="checkbox"/> 3756 | <input type="checkbox"/> 3834 | |
| <input type="checkbox"/> 335 | <input type="checkbox"/> 524 | <input type="checkbox"/> 728 | <input type="checkbox"/> 820 | <input type="checkbox"/> 932 | <input type="checkbox"/> 3042 | <input type="checkbox"/> 3760 | <input type="checkbox"/> 3835 | |
| <input type="checkbox"/> 336 | <input type="checkbox"/> 535 | <input type="checkbox"/> 729 | <input type="checkbox"/> 822 | <input type="checkbox"/> 934 | <input type="checkbox"/> 3045 | <input type="checkbox"/> 3761 | <input type="checkbox"/> 3836 | |