



The Art of Stitching

Quality Fine Art Cross Stitch Patterns



Mignon Miniature

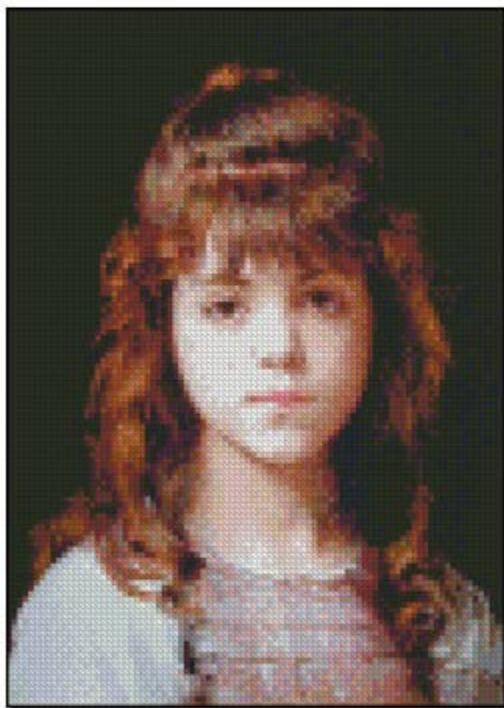





Alexej Harlamoff

	50				60				70				80				90			
10	Æ	Æ	Æ	Æ	Æ	Æ	Æ	Æ	Æ	Æ	Æ	Æ	Æ	Æ	Æ	Æ	Æ	Æ	Æ	
	Æ	Æ	Æ	Æ	Æ	Æ	Æ	Æ	Æ	Æ	Æ	Æ	Æ	Æ	Æ	Æ	Æ	Æ	Æ	
	%	o	o	Æ	Æ	Æ	Æ	Æ	Æ	Æ	Æ	Æ	Æ	Æ	Æ	Æ	Æ	Æ	Æ	
	Æ	Æ	Æ	Æ	Æ	Æ	Æ	Æ	Æ	Æ	Æ	Æ	Æ	Æ	Æ	Æ	Æ	Æ	Æ	
	%	o	o	Æ	Æ	Æ	Æ	Æ	Æ	Æ	Æ	Æ	Æ	Æ	Æ	Æ	Æ	Æ	Æ	
	%	o	o	Æ	Æ	Æ	Æ	Æ	Æ	Æ	Æ	Æ	Æ	Æ	Æ	Æ	Æ	Æ	Æ	
	Æ	Æ	%	o	o	Æ	Æ	Æ	Æ	Æ	Æ	Æ	Æ	Æ	Æ	Æ	Æ	Æ	Æ	
	%	o	o	Æ	Æ	Æ	Æ	Æ	Æ	Æ	Æ	Æ	Æ	Æ	Æ	Æ	Æ	Æ	Æ	
	Æ	Æ	%	o	o	Æ	Æ	Æ	Æ	Æ	Æ	Æ	Æ	Æ	Æ	Æ	Æ	Æ	Æ	
	%	o	o	Æ	Æ	Æ	Æ	Æ	Æ	Æ	Æ	Æ	Æ	Æ	Æ	Æ	Æ	Æ	Æ	
20	Æ	Æ	%	o	o	Æ	Æ	Æ	Æ	Æ	Æ	Æ	Æ	Æ	Æ	Æ	Æ	Æ	Æ	
	B	Æ	B	Æ	%	o	o	Æ	Æ	Æ	Æ	Æ	Æ	Æ	Æ	Æ	Æ	Æ	Æ	
	Æ	Æ	B	Æ	Æ	Æ	Æ	Æ	Æ	Æ	Æ	Æ	Æ	Æ	Æ	Æ	Æ	Æ	Æ	
	Æ	Æ	B	Æ	Æ	Æ	Æ	Æ	Æ	Æ	Æ	Æ	Æ	Æ	Æ	Æ	Æ	Æ	Æ	
	%	o	o	Æ	Æ	Æ	Æ	Æ	Æ	Æ	Æ	Æ	Æ	Æ	Æ	Æ	Æ	Æ	Æ	
	Æ	Æ	@	@	@	@	@	@	@	@	@	@	@	@	@	@	@	@	@	
	Æ	Æ	@	@	@	@	@	@	@	@	@	@	@	@	@	@	@	@	@	
	%	%	D	E	%	M	M	M	@	@	Æ	B	Æ	Æ	Æ	Æ	Æ	Æ	Æ	
	%	Q	E	E	E	A	A	E	M	%	@	Æ	Æ	Æ	Æ	Æ	Æ	Æ	Æ	
	1/2	D	a	A	1/2	a	A	E	E	%	M	%	%	Æ	Æ	Æ	Æ	Æ	Æ	
30	1/2	1/2	A	a	H	a	1/2	D	A	M	@	%	M	%	@	Æ	Æ	Æ		
	q	q	F	a	1/2	F	a	1/2	D	M	M	@	%	B	%	@	Æ	Æ		
	e	q	F	1/2	D	1/2	D	G	%	B	@	Æ	B	M	@	B	Æ	Æ		
	b	e	F	b	%	M	M	M	G	%	B	B	@	M	M	@	Æ	Æ		
	D	1/2	1/2	D	D	M	B	Æ	Æ	M	B	%	%	Æ	Æ	Æ	Æ	Æ		
	%	o	B	%	M	B	Æ	Æ	Æ	Æ	Æ	Æ	Æ	Æ	Æ	Æ	Æ	Æ		
	Æ	Æ	B	Æ	Æ	Æ	Æ	Æ	Æ	Æ	Æ	Æ	Æ	Æ	Æ	Æ	Æ	Æ		
	Æ	Æ	B	Æ	Æ	Æ	Æ	Æ	Æ	Æ	Æ	Æ	Æ	Æ	Æ	Æ	Æ	Æ		
	M	%	B	B	Æ	Æ	Æ	Æ	Æ	Æ	Æ	Æ	Æ	Æ	Æ	Æ	Æ	Æ		
	s	e	1/2	E	1/2	B	@	Æ	@	M	Æ	B	B	B	B	Æ	Æ	Æ		
40	q	U	A	A	Q	B	%	%	M	%	@	B	M	B	Æ	Æ	Æ			
	D	b	M	M	%	@	%	M	Æ	B	%	M	%	@	Æ	Æ	Æ			
	%	S	%	%	B	%	%	%	Q	%	%	%	%	B	Æ	Æ	Æ			
	%	G	M	%	D	M	%	Q	E	a	1/2	1/2	1/2	%	G	B	Æ			
	%	G	%	D	1/2	E	a	A	1/2	a	D	1/2	1/2	B	B	B	Æ			
	G	%	%	M	M	E	H	1/2	D	D	1/2	G	1/2	G	%	B	Æ			
	D	G	M	D	E	E	ç	a	D	M	G	b	%	B	Æ	Æ	Æ			
	A	1/2	M	Q	e	a	H	ç	D	b	D	%	%	B	Æ	Æ	Æ			
	ç	e	%	1/2	E	a	E	a	1/2	1/2	B	B	Æ	Æ	B	Æ	Æ			
	U	a	G	1/2	E	1/2	D	M	M	%	B	B	Æ	Æ	Æ	Æ	Æ			
50	H	e	1/2	D	b	M	%	B	@	%	M	B	@	Æ	Æ	Æ				
	E	e	b	M	S	D	%	B	@	B	%	M	B	B	Æ	Æ	Æ			
	Q	1/2	b	E	S	M	%	G	B	@	B	%	%	B	@	Æ	Æ			
	E	D	G	S	E	Q	%	M	%	B	@	B	%	%	B	@	Æ			
	A	Q	%	%	D	E	S	%	B	@	M	B	B	Æ	B	@	Æ			
	A	K	1/2	B	%	Q	E	S	M	%	M	M	B	@	B	Æ	Æ			
	1/2	K	A	%	M	Q	A	K	E	S	M	%	M	B	M	B	Æ			
	A	ç	ç	E	M	Q	E	A	A	Q	M	Q	Q	B	Æ	B	Æ			
	s	U	U	ç	1/2	Q	%	M	E	K	E	M	Q	Q	B	Æ	Æ			
	J	s	U	1/2	Q	%	D	ç	H	U	ç	H	E	E	E	%	Æ			
60	c	s	U	a	E	ç	e	ç	V	ç	U	ç	ç	A	M	Æ				
	y	s	ç	e	H	E	K	A	ç	H	ç	U	H	H	Q	Æ				
	c	J	ç	H	E	S	M	B	M	D	A	ç	U	U	A	E				
	*	s	ç	A	A	1/2	@	Æ	B	S	A	K	ç	ç	H	E				
	!	J	ç	K	A	s	1/2	M	1/2	±	A	S	K	ç	H	K				
		y	s	U	s	y	e	e	s	b	E	A	ç	ç	H	Q				
		c	y	c	c	y	J	U	ç	ç	ç	ç	ç	U	ç	A				
		c	c	c	c	*	*	>	y	y	s	U	ç	H	Q	@				
	.	!	c	>	!	*	*	!	*	c	y	s	U	ç	K	Q				
	.		J	y	*	!	!	*	*	*	>	c	y	U	ç	H				
70	.		y	s	*	!	!	!	*	*	*	>	J	U	ç	K				
	.		c	s	c	!	!	!	!	*	*	c	s	U	ç	A				
		y	s	y	!	!	!	!	!	c	s	U	V	A	M	Æ				
		y	s	!	!	!	!	!	!	*	y	Y	U	ç	H	M				
	←	s	A	U	e	*	!	!	!	!	c	y	s	U	ç	K				
	J	ç	ç	ç	s	c	!	!	!	*	c	y	Y	U	ç	K				
	!	y	s	s	s	c	!	!	!	c	c	y	s	U	ç	A				

Pattern Name: Mignon Miniature
Designed By: Alexej Harlamoff
Copyright: ©2013 Art of Stitching - For Personal Use Only
Fabric: Aida 18, White
 90w X 126h Stitches
Size(s) : 18 Count, 5w X 7h in
 14 Count, 6-3/8w X 9h in
 16 Count, 5-5/8w X 7-7/8h in
 22 Count, 4w X 5-5/8h in

Floss Used for Full Stitches:

Symbol	Strands	Type	Number	Color
y	2	DMC	152	Shell Pink-MD LT
B	2	DMC	154	Grape-VY DK
d	2	DMC	169	Pewter-LT
c	2	DMC	224	Shell Pink-VY LT
H	2	DMC	301	Mahogany-MD
Æ	2	DMC	310	Black
b	2	DMC	315	Antique Mauve-VY DK
U	2	DMC	356	Terra Cotta-MD
m	2	DMC	400	Mahogany-DK
\$	2	DMC	414	Steel Gray-DK
?	2	DMC	415	Pearl Gray
a	2	DMC	434	Brown-LT
x	2	DMC	452	Shell Gray-MD
"	2	DMC	762	Pearl Gray-VY LT
§	2	DMC	777	Raspberry-VY DK
G	2	DMC	779	Cocoa-DK
M	2	DMC	814	Garnet-DK
Q	2	DMC	815	Garnet-MD
	2	DMC	819	Baby Pink-LT
j	2	DMC	894	Carnation-VY LT
%	2	DMC	902	Garnet-VY DK
E	2	DMC	918	Red Copper-DK
K	2	DMC	919	Red Copper
V	2	DMC	921	Copper
)	2	DMC	928	Gray Green-VY LT
‰	2	DMC	939	Navy Blue-VY DK
*	2	DMC	950	Desert Sand-LT
±	2	DMC	3041	Antique Violet-MD
=	2	DMC	3042	Antique Violet-LT
@	2	DMC	3371	Black Brown
!	2	DMC	3713	Salmon-VY LT
A	2	DMC	3721	Shell Pink-DK
e	2	DMC	3722	Shell Pink-MD
>	2	DMC	3727	Antique Mauve-LT
+	2	DMC	3743	Antique Violet-VY LT
┘	2	DMC	3747	Blue Violet-VY LT
ˆ	2	DMC	3756	Baby Blue-UL VY LT
J	2	DMC	3773	Desert Sand-MD
¢	2	DMC	3830	Terra Cotta-MD
Y	2	DMC	3833	Raspberry-LT
≠	2	DMC	3836	Grape-LT
D	2	DMC	3857	Rosewood-DK
½	2	DMC	3858	Rosewood-MD

Symbol	Strands	Type	Number	Color
 S	2	DMC	3859	Rosewood-LT
 F	2	DMC	3860	Cocoa
 T	2	DMC	3861	Cocoa-LT
 q	2	DMC	3863	Mocha Beige-MD
 .	2	DMC	3865	Winter White

Usage Summary**Strands Per Skein:** 6**Skein Length:** 313.0 in

Type	Number	Full	Half	Quarter	Petite	Back(in)	Str(in)	Spec(in)	French	Bead	Skein Est.
DMC 152	152	160	0	0	0	0.0	0.0	0.0	0	0	1.000
DMC 154	154	482	0	0	0	0.0	0.0	0.0	0	0	1.000
DMC 169	169	38	0	0	0	0.0	0.0	0.0	0	0	1.000
DMC 224	224	115	0	0	0	0.0	0.0	0.0	0	0	1.000
DMC 301	301	100	0	0	0	0.0	0.0	0.0	0	0	1.000
DMC 310	310	4393	0	0	0	0.0	0.0	0.0	0	0	2.000
DMC 315	315	63	0	0	0	0.0	0.0	0.0	0	0	1.000
DMC 356	356	157	0	0	0	0.0	0.0	0.0	0	0	1.000
DMC 400	400	98	0	0	0	0.0	0.0	0.0	0	0	1.000
DMC 414	414	39	0	0	0	0.0	0.0	0.0	0	0	1.000
DMC 415	415	50	0	0	0	0.0	0.0	0.0	0	0	1.000
DMC 434	434	44	0	0	0	0.0	0.0	0.0	0	0	1.000
DMC 452	452	73	0	0	0	0.0	0.0	0.0	0	0	1.000
DMC 762	762	132	0	0	0	0.0	0.0	0.0	0	0	1.000
DMC 777	777	62	0	0	0	0.0	0.0	0.0	0	0	1.000
DMC 779	779	135	0	0	0	0.0	0.0	0.0	0	0	1.000
DMC 814	814	363	0	0	0	0.0	0.0	0.0	0	0	1.000
DMC 815	815	225	0	0	0	0.0	0.0	0.0	0	0	1.000
DMC 819	819	191	0	0	0	0.0	0.0	0.0	0	0	1.000
DMC 894	894	7	0	0	0	0.0	0.0	0.0	0	0	1.000
DMC 902	902	383	0	0	0	0.0	0.0	0.0	0	0	1.000
DMC 918	918	156	0	0	0	0.0	0.0	0.0	0	0	1.000
DMC 919	919	116	0	0	0	0.0	0.0	0.0	0	0	1.000
DMC 921	921	31	0	0	0	0.0	0.0	0.0	0	0	1.000
DMC 928	928	50	0	0	0	0.0	0.0	0.0	0	0	1.000
DMC 939	939	488	0	0	0	0.0	0.0	0.0	0	0	1.000
DMC 950	950	129	0	0	0	0.0	0.0	0.0	0	0	1.000
DMC 3041	3041	45	0	0	0	0.0	0.0	0.0	0	0	1.000
DMC 3042	3042	69	0	0	0	0.0	0.0	0.0	0	0	1.000
DMC 3371	3371	271	0	0	0	0.0	0.0	0.0	0	0	1.000
DMC 3713	3713	250	0	0	0	0.0	0.0	0.0	0	0	1.000
DMC 3721	3721	117	0	0	0	0.0	0.0	0.0	0	0	1.000
DMC 3722	3722	101	0	0	0	0.0	0.0	0.0	0	0	1.000
DMC 3727	3727	121	0	0	0	0.0	0.0	0.0	0	0	1.000
DMC 3743	3743	207	0	0	0	0.0	0.0	0.0	0	0	1.000
DMC 3747	3747	252	0	0	0	0.0	0.0	0.0	0	0	1.000
DMC 3756	3756	262	0	0	0	0.0	0.0	0.0	0	0	1.000
DMC 3773	3773	94	0	0	0	0.0	0.0	0.0	0	0	1.000
DMC 3830	3830	145	0	0	0	0.0	0.0	0.0	0	0	1.000
DMC 3833	3833	13	0	0	0	0.0	0.0	0.0	0	0	1.000
DMC 3836	3836	56	0	0	0	0.0	0.0	0.0	0	0	1.000
DMC 3857	3857	121	0	0	0	0.0	0.0	0.0	0	0	1.000
DMC 3858	3858	184	0	0	0	0.0	0.0	0.0	0	0	1.000
DMC 3859	3859	203	0	0	0	0.0	0.0	0.0	0	0	1.000
DMC 3860	3860	90	0	0	0	0.0	0.0	0.0	0	0	1.000
DMC 3861	3861	99	0	0	0	0.0	0.0	0.0	0	0	1.000
DMC 3863	3863	106	0	0	0	0.0	0.0	0.0	0	0	1.000
DMC 3865	3865	254	0	0	0	0.0	0.0	0.0	0	0	1.000

Multi-Page Pattern Instructions

Most cross stitch patterns suggest starting in the middle and working your way out. With multi-page patterns it is recommended that you start with page 1 in the upper left hand corner then work your way to the right, following the page order. When you reach the edge of the pattern, drop down to the next row starting at the left again. See diagram below for the page layout example.

You'll notice on the sides of some of the pages, there is a grayed out area. This is the overlap of the pattern. **DO NOT STITCH THESE AREAS.** They are to be used as a guide to make sure your counts are in order.

There are different ways to stitch multi-page patterns. You can stitch one page at a time or you can start with a page and when you get close to the edge add the next page to keep your project "seamless". Some people like to put their patterns together and have large sections. You can do this by taping the pages together, making sure to cover the grayed over lap area. However, the way this material is printed, by folding and unfolding the pages, you may find that the folded spots wear and the ink may rub off. So if you do it in this manner, please be careful!

Example only. Page layout may vary.

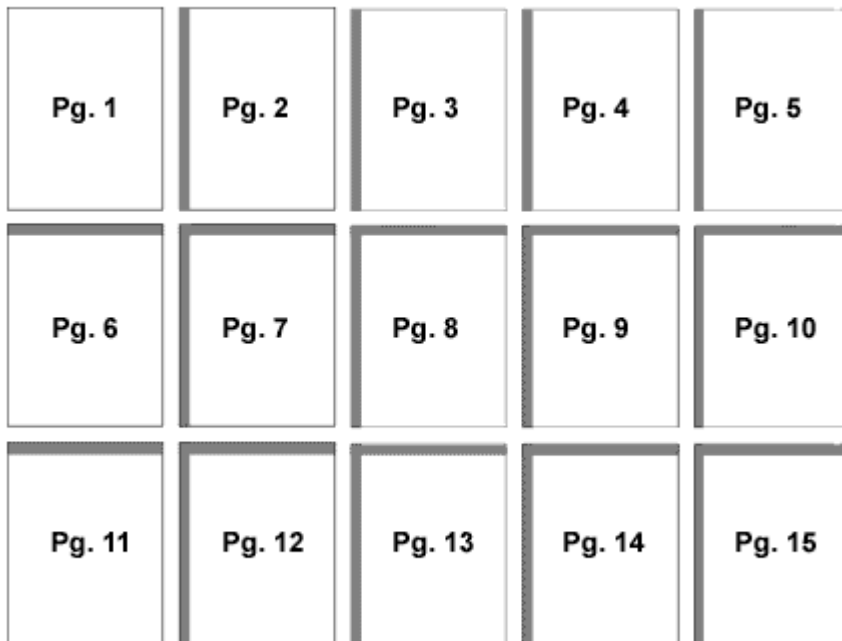

■ Gray area is overlap - Do Not Stitch!

Washing Instructions

If necessary, you may wash your finished piece. Use luke warm water and a mild detergent or dishwashing soap. Always wash by hand. Rinse well with clear water.

Roll the finished piece between two towels and pat gently. Don't allow the piece to touch upon itself. Unroll and lay flat to dry. Don't leave it folded. Iron your piece face down between two towels. Use the warm setting and use steam if necessary on creases.

In case of lost PDF files

If you lose your PDF file and need to print out the pattern again, first check your account at www.artofstitching.com to see if the download is available there. If it is not, please use the contact form at the web site listed above and give us the details of the purchase and we will look it up in our files. We will then send the PDF file to your email address.

Copyright and Conditions of Use

You do not have permission to to share, sell or trade our cross stitch patterns digitally or by hard copy. You cannot sell our cross stitch patterns online.

By purchasing and/or downloading our cross stitch patterns you agree not upload our patterns (free or purchased) to any web sites which includes but is not limited to Blogs, Groups or Clubs.

You can sell your finished stitched work without our prior consent.

DMC Shopper's List

www.artofstitching.com

<input type="checkbox"/> B5200	<input type="checkbox"/> 340	<input type="checkbox"/> 543	<input type="checkbox"/> 730	<input type="checkbox"/> 823	<input type="checkbox"/> 935	<input type="checkbox"/> 3046	<input type="checkbox"/> 3765	<input type="checkbox"/> 3837
<input type="checkbox"/> Ecru	<input type="checkbox"/> 341	<input type="checkbox"/> 550	<input type="checkbox"/> 731	<input type="checkbox"/> 824	<input type="checkbox"/> 936	<input type="checkbox"/> 3047	<input type="checkbox"/> 3766	<input type="checkbox"/> 3838
<input type="checkbox"/> White	<input type="checkbox"/> 347	<input type="checkbox"/> 552	<input type="checkbox"/> 732	<input type="checkbox"/> 825	<input type="checkbox"/> 937	<input type="checkbox"/> 3051	<input type="checkbox"/> 3768	<input type="checkbox"/> 3839
<input type="checkbox"/> 150	<input type="checkbox"/> 349	<input type="checkbox"/> 553	<input type="checkbox"/> 733	<input type="checkbox"/> 826	<input type="checkbox"/> 938	<input type="checkbox"/> 3052	<input type="checkbox"/> 3770	<input type="checkbox"/> 3840
<input type="checkbox"/> 151	<input type="checkbox"/> 350	<input type="checkbox"/> 554	<input type="checkbox"/> 734	<input type="checkbox"/> 827	<input type="checkbox"/> 939	<input type="checkbox"/> 3053	<input type="checkbox"/> 3771	<input type="checkbox"/> 3841
<input type="checkbox"/> 152	<input type="checkbox"/> 351	<input type="checkbox"/> 561	<input type="checkbox"/> 738	<input type="checkbox"/> 828	<input type="checkbox"/> 943	<input type="checkbox"/> 3064	<input type="checkbox"/> 3772	<input type="checkbox"/> 3842
<input type="checkbox"/> 153	<input type="checkbox"/> 352	<input type="checkbox"/> 562	<input type="checkbox"/> 739	<input type="checkbox"/> 829	<input type="checkbox"/> 945	<input type="checkbox"/> 3072	<input type="checkbox"/> 3773	<input type="checkbox"/> 3843
<input type="checkbox"/> 154	<input type="checkbox"/> 353	<input type="checkbox"/> 563	<input type="checkbox"/> 740	<input type="checkbox"/> 830	<input type="checkbox"/> 946	<input type="checkbox"/> 3078	<input type="checkbox"/> 3774	<input type="checkbox"/> 3844
<input type="checkbox"/> 155	<input type="checkbox"/> 355	<input type="checkbox"/> 564	<input type="checkbox"/> 741	<input type="checkbox"/> 831	<input type="checkbox"/> 947	<input type="checkbox"/> 3325	<input type="checkbox"/> 3776	<input type="checkbox"/> 3845
<input type="checkbox"/> 156	<input type="checkbox"/> 356	<input type="checkbox"/> 580	<input type="checkbox"/> 742	<input type="checkbox"/> 832	<input type="checkbox"/> 948	<input type="checkbox"/> 3326	<input type="checkbox"/> 3777	<input type="checkbox"/> 3846
<input type="checkbox"/> 157	<input type="checkbox"/> 367	<input type="checkbox"/> 581	<input type="checkbox"/> 743	<input type="checkbox"/> 833	<input type="checkbox"/> 950	<input type="checkbox"/> 3328	<input type="checkbox"/> 3778	<input type="checkbox"/> 3847
<input type="checkbox"/> 158	<input type="checkbox"/> 368	<input type="checkbox"/> 597	<input type="checkbox"/> 744	<input type="checkbox"/> 834	<input type="checkbox"/> 951	<input type="checkbox"/> 3340	<input type="checkbox"/> 3779	<input type="checkbox"/> 3848
<input type="checkbox"/> 159	<input type="checkbox"/> 369	<input type="checkbox"/> 598	<input type="checkbox"/> 745	<input type="checkbox"/> 838	<input type="checkbox"/> 954	<input type="checkbox"/> 3341	<input type="checkbox"/> 3781	<input type="checkbox"/> 3849
<input type="checkbox"/> 160	<input type="checkbox"/> 370	<input type="checkbox"/> 600	<input type="checkbox"/> 746	<input type="checkbox"/> 839	<input type="checkbox"/> 955	<input type="checkbox"/> 3345	<input type="checkbox"/> 3782	<input type="checkbox"/> 3850
<input type="checkbox"/> 161	<input type="checkbox"/> 371	<input type="checkbox"/> 601	<input type="checkbox"/> 747	<input type="checkbox"/> 840	<input type="checkbox"/> 956	<input type="checkbox"/> 3346	<input type="checkbox"/> 3787	<input type="checkbox"/> 3851
<input type="checkbox"/> 162	<input type="checkbox"/> 372	<input type="checkbox"/> 602	<input type="checkbox"/> 754	<input type="checkbox"/> 841	<input type="checkbox"/> 957	<input type="checkbox"/> 3347	<input type="checkbox"/> 3790	<input type="checkbox"/> 3852
<input type="checkbox"/> 163	<input type="checkbox"/> 400	<input type="checkbox"/> 603	<input type="checkbox"/> 758	<input type="checkbox"/> 842	<input type="checkbox"/> 958	<input type="checkbox"/> 3348	<input type="checkbox"/> 3799	<input type="checkbox"/> 3853
<input type="checkbox"/> 164	<input type="checkbox"/> 402	<input type="checkbox"/> 604	<input type="checkbox"/> 760	<input type="checkbox"/> 844	<input type="checkbox"/> 959	<input type="checkbox"/> 3350	<input type="checkbox"/> 3801	<input type="checkbox"/> 3854
<input type="checkbox"/> 165	<input type="checkbox"/> 407	<input type="checkbox"/> 605	<input type="checkbox"/> 761	<input type="checkbox"/> 869	<input type="checkbox"/> 961	<input type="checkbox"/> 3354	<input type="checkbox"/> 3802	<input type="checkbox"/> 3855
<input type="checkbox"/> 166	<input type="checkbox"/> 413	<input type="checkbox"/> 606	<input type="checkbox"/> 762	<input type="checkbox"/> 890	<input type="checkbox"/> 962	<input type="checkbox"/> 3362	<input type="checkbox"/> 3803	<input type="checkbox"/> 3856
<input type="checkbox"/> 167	<input type="checkbox"/> 414	<input type="checkbox"/> 608	<input type="checkbox"/> 772	<input type="checkbox"/> 891	<input type="checkbox"/> 963	<input type="checkbox"/> 3363	<input type="checkbox"/> 3804	<input type="checkbox"/> 3857
<input type="checkbox"/> 168	<input type="checkbox"/> 415	<input type="checkbox"/> 610	<input type="checkbox"/> 775	<input type="checkbox"/> 892	<input type="checkbox"/> 964	<input type="checkbox"/> 3364	<input type="checkbox"/> 3805	<input type="checkbox"/> 3858
<input type="checkbox"/> 169	<input type="checkbox"/> 420	<input type="checkbox"/> 611	<input type="checkbox"/> 776	<input type="checkbox"/> 893	<input type="checkbox"/> 966	<input type="checkbox"/> 3371	<input type="checkbox"/> 3806	<input type="checkbox"/> 3859
<input type="checkbox"/> 208	<input type="checkbox"/> 422	<input type="checkbox"/> 612	<input type="checkbox"/> 777	<input type="checkbox"/> 894	<input type="checkbox"/> 967	<input type="checkbox"/> 3607	<input type="checkbox"/> 3807	<input type="checkbox"/> 3860
<input type="checkbox"/> 209	<input type="checkbox"/> 433	<input type="checkbox"/> 613	<input type="checkbox"/> 778	<input type="checkbox"/> 895	<input type="checkbox"/> 970	<input type="checkbox"/> 3608	<input type="checkbox"/> 3808	<input type="checkbox"/> 3861
<input type="checkbox"/> 210	<input type="checkbox"/> 434	<input type="checkbox"/> 632	<input type="checkbox"/> 779	<input type="checkbox"/> 898	<input type="checkbox"/> 971	<input type="checkbox"/> 3609	<input type="checkbox"/> 3809	<input type="checkbox"/> 3862
<input type="checkbox"/> 211	<input type="checkbox"/> 435	<input type="checkbox"/> 640	<input type="checkbox"/> 780	<input type="checkbox"/> 899	<input type="checkbox"/> 972	<input type="checkbox"/> 3685	<input type="checkbox"/> 3810	<input type="checkbox"/> 3863
<input type="checkbox"/> 221	<input type="checkbox"/> 436	<input type="checkbox"/> 642	<input type="checkbox"/> 781	<input type="checkbox"/> 900	<input type="checkbox"/> 973	<input type="checkbox"/> 3687	<input type="checkbox"/> 3811	<input type="checkbox"/> 3864
<input type="checkbox"/> 223	<input type="checkbox"/> 437	<input type="checkbox"/> 644	<input type="checkbox"/> 782	<input type="checkbox"/> 902	<input type="checkbox"/> 975	<input type="checkbox"/> 3688	<input type="checkbox"/> 3812	<input type="checkbox"/> 3865
<input type="checkbox"/> 224	<input type="checkbox"/> 444	<input type="checkbox"/> 645	<input type="checkbox"/> 783	<input type="checkbox"/> 904	<input type="checkbox"/> 976	<input type="checkbox"/> 3689	<input type="checkbox"/> 3813	<input type="checkbox"/> 3866
<input type="checkbox"/> 225	<input type="checkbox"/> 445	<input type="checkbox"/> 646	<input type="checkbox"/> 791	<input type="checkbox"/> 905	<input type="checkbox"/> 977	<input type="checkbox"/> 3705	<input type="checkbox"/> 3814	<input type="checkbox"/> 5269
<input type="checkbox"/> 300	<input type="checkbox"/> 451	<input type="checkbox"/> 647	<input type="checkbox"/> 792	<input type="checkbox"/> 906	<input type="checkbox"/> 986	<input type="checkbox"/> 3706	<input type="checkbox"/> 3815	<input type="checkbox"/> 5270
<input type="checkbox"/> 301	<input type="checkbox"/> 452	<input type="checkbox"/> 648	<input type="checkbox"/> 793	<input type="checkbox"/> 907	<input type="checkbox"/> 987	<input type="checkbox"/> 3708	<input type="checkbox"/> 3816	<input type="checkbox"/> 5272
<input type="checkbox"/> 304	<input type="checkbox"/> 453	<input type="checkbox"/> 666	<input type="checkbox"/> 794	<input type="checkbox"/> 909	<input type="checkbox"/> 988	<input type="checkbox"/> 3712	<input type="checkbox"/> 3817	<input type="checkbox"/> 5279
<input type="checkbox"/> 307	<input type="checkbox"/> 469	<input type="checkbox"/> 676	<input type="checkbox"/> 796	<input type="checkbox"/> 910	<input type="checkbox"/> 989	<input type="checkbox"/> 3713	<input type="checkbox"/> 3818	<input type="checkbox"/> 5282
<input type="checkbox"/> 309	<input type="checkbox"/> 470	<input type="checkbox"/> 677	<input type="checkbox"/> 797	<input type="checkbox"/> 911	<input type="checkbox"/> 991	<input type="checkbox"/> 3716	<input type="checkbox"/> 3819	<input type="checkbox"/> 5283
<input type="checkbox"/> 310	<input type="checkbox"/> 471	<input type="checkbox"/> 680	<input type="checkbox"/> 798	<input type="checkbox"/> 912	<input type="checkbox"/> 992	<input type="checkbox"/> 3721	<input type="checkbox"/> 3820	<input type="checkbox"/> 5284
<input type="checkbox"/> 311	<input type="checkbox"/> 472	<input type="checkbox"/> 699	<input type="checkbox"/> 799	<input type="checkbox"/> 913	<input type="checkbox"/> 993	<input type="checkbox"/> 3722	<input type="checkbox"/> 3821	<input type="checkbox"/> 5287
<input type="checkbox"/> 312	<input type="checkbox"/> 498	<input type="checkbox"/> 700	<input type="checkbox"/> 800	<input type="checkbox"/> 915	<input type="checkbox"/> 995	<input type="checkbox"/> 3726	<input type="checkbox"/> 3822	<input type="checkbox"/> 5288
<input type="checkbox"/> 315	<input type="checkbox"/> 500	<input type="checkbox"/> 701	<input type="checkbox"/> 801	<input type="checkbox"/> 917	<input type="checkbox"/> 996	<input type="checkbox"/> 3727	<input type="checkbox"/> 3823	<input type="checkbox"/> 5289
<input type="checkbox"/> 316	<input type="checkbox"/> 501	<input type="checkbox"/> 702	<input type="checkbox"/> 803	<input type="checkbox"/> 918	<input type="checkbox"/> 3011	<input type="checkbox"/> 3731	<input type="checkbox"/> 3824	<input type="checkbox"/> 5290
<input type="checkbox"/> 317	<input type="checkbox"/> 502	<input type="checkbox"/> 703	<input type="checkbox"/> 806	<input type="checkbox"/> 919	<input type="checkbox"/> 3012	<input type="checkbox"/> 3733	<input type="checkbox"/> 3825	
<input type="checkbox"/> 318	<input type="checkbox"/> 503	<input type="checkbox"/> 704	<input type="checkbox"/> 807	<input type="checkbox"/> 920	<input type="checkbox"/> 3013	<input type="checkbox"/> 3740	<input type="checkbox"/> 3826	
<input type="checkbox"/> 319	<input type="checkbox"/> 504	<input type="checkbox"/> 712	<input type="checkbox"/> 809	<input type="checkbox"/> 921	<input type="checkbox"/> 3021	<input type="checkbox"/> 3743	<input type="checkbox"/> 3827	
<input type="checkbox"/> 320	<input type="checkbox"/> 505	<input type="checkbox"/> 718	<input type="checkbox"/> 813	<input type="checkbox"/> 922	<input type="checkbox"/> 3022	<input type="checkbox"/> 3746	<input type="checkbox"/> 3828	
<input type="checkbox"/> 321	<input type="checkbox"/> 517	<input type="checkbox"/> 720	<input type="checkbox"/> 814	<input type="checkbox"/> 924	<input type="checkbox"/> 3023	<input type="checkbox"/> 3747	<input type="checkbox"/> 3829	
<input type="checkbox"/> 322	<input type="checkbox"/> 518	<input type="checkbox"/> 721	<input type="checkbox"/> 815	<input type="checkbox"/> 926	<input type="checkbox"/> 3024	<input type="checkbox"/> 3750	<input type="checkbox"/> 3830	
<input type="checkbox"/> 326	<input type="checkbox"/> 519	<input type="checkbox"/> 722	<input type="checkbox"/> 816	<input type="checkbox"/> 927	<input type="checkbox"/> 3031	<input type="checkbox"/> 3752	<input type="checkbox"/> 3831	
<input type="checkbox"/> 327	<input type="checkbox"/> 520	<input type="checkbox"/> 725	<input type="checkbox"/> 817	<input type="checkbox"/> 928	<input type="checkbox"/> 3032	<input type="checkbox"/> 3753	<input type="checkbox"/> 3832	
<input type="checkbox"/> 333	<input type="checkbox"/> 522	<input type="checkbox"/> 726	<input type="checkbox"/> 818	<input type="checkbox"/> 930	<input type="checkbox"/> 3033	<input type="checkbox"/> 3755	<input type="checkbox"/> 3833	
<input type="checkbox"/> 334	<input type="checkbox"/> 523	<input type="checkbox"/> 727	<input type="checkbox"/> 819	<input type="checkbox"/> 931	<input type="checkbox"/> 3041	<input type="checkbox"/> 3756	<input type="checkbox"/> 3834	
<input type="checkbox"/> 335	<input type="checkbox"/> 524	<input type="checkbox"/> 728	<input type="checkbox"/> 820	<input type="checkbox"/> 932	<input type="checkbox"/> 3042	<input type="checkbox"/> 3760	<input type="checkbox"/> 3835	
<input type="checkbox"/> 336	<input type="checkbox"/> 535	<input type="checkbox"/> 729	<input type="checkbox"/> 822	<input type="checkbox"/> 934	<input type="checkbox"/> 3045	<input type="checkbox"/> 3761	<input type="checkbox"/> 3836	