

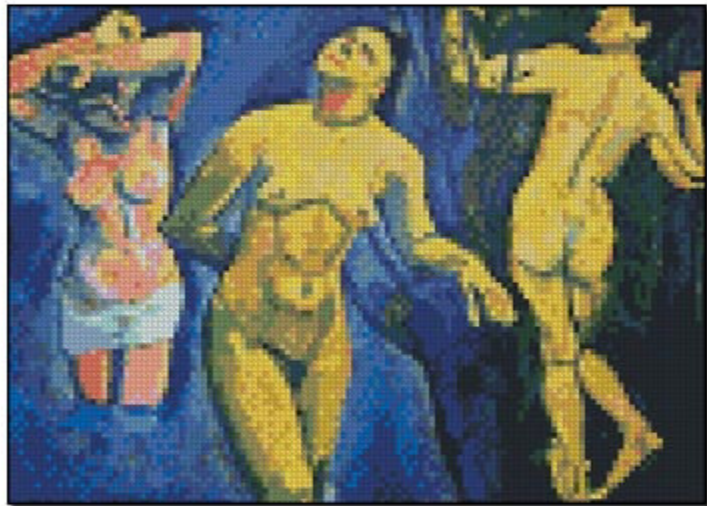

The Art of Stitching

Quality Fine Art Cross Stitch Patterns

Bathers Miniature



Andre Derain

Free Pattern. Not to be redistributed or sold.

	100										110										120									
	@	Æ	@	%	@	%	Æ	N	@	%	x	x	>	x	G	%	%	Æ	%	%	%	%	N	@	Æ	Æ	Æ	%		
	@	@	%	@	Æ	@	@	½	~	>	>	>	x	>	D	%	%	%	%	%	%	%	%	Æ	%	Æ	Æ	Æ	%	
	@	@	Æ	@	Æ	Æ	Æ	D	x	x	>	>]	K	%	%	%	%	%	%	%	%	%	%	%	%	Æ	%	%	
	N	@	@	N	@	Æ	%	x	x	¢	x	>]	x	%	K	K	%	%	%	%	%	%	%	Æ	%	Æ	%	%	
	N	@	@	@	@	%	¢	x	¢	x]]	~]	~]	~]	~]	~]	~]	@	Æ	Æ	Æ	%	
	@	@	Æ	N	N	N	K	>	x	>]]]	¢	~	~	~	G	%	Æ	%	%	N	@	Æ	Æ	Æ	%		
	Æ	Æ	Æ	Æ	N	@	Æ	K	?	x	x	x	¢	K	K	D	%	%	%	%	%	%	N	N	%	Æ	%	Æ	%	
	¢	>	¢	D	%	Æ	Æ	N	G	K	K	K	K	¢	Æ	%	Æ	%	Æ	Æ	D	N	Æ	Æ	Æ	N	Æ	Æ	%	
]]]]	x	%	Æ	N	Æ	K	¢	¢	¢	¢	¢	%	Æ	%	Æ	Æ	N	@	%	N	Æ	Æ	Æ	Æ	%	
]]]]]]]	?	>	?]	x]	~	x	¢	%	%	Æ	N	Æ	@	Æ	Æ	N	Æ	Æ	Æ	@	
10	~	~	~]	~]	~	~	~	~	~]]]]]	x	D	@	G	Æ	@	Æ	Æ	N	N	N	Æ	%	
	~	~]	~	~	~	~	~	~]	~	~]]]	x	%	@	N	@	Æ	N	%	Æ	Æ	Æ	%	%	%	%
]]]	~]	~]]]]	~	~	x	~]]	D	@	@	@	%	Æ	Æ	K	¢	e	x	%	%	
]	~]	~]	~	~	~	~	?	x	~	~	~]]]]]]]]]]]]]]]	%
	~]	~]]]]]]	~	x	x	~]]]]]]]]]]]]]]]]	%
	¢]	x]]]	~]	~]	~]]]]]]]]]]]]]]]]]]	%
	¢	x	>	~]]]]]]]]]]]]]]]]]]]]]]]]]	%
	x	~]	~]]	~	~	x	>	~	~]]]]]]]]]]]]]]]]]	%
	x]]]	~	~	~	x	x	x	~]]]]]]]]]]]]]]]]]]	%
20	x]	x	x	x	~	x	?	x	~]]]]]]]]]]]]]]]]]]	%	
]]]	~]	x]	x	?	¢	...	~]]]]]]]]]]]]]]]]]	%
]	x	x	~	x	?	+	?]]]]]]]]]]]]]]]]]]]	%
]	x	x]	?	K]]]]]]]]]]]]]]]]]]]]]	%
	~]	~	~	K	>]]]]]]]]]]]]]]]]]]]]]	%
]]]	~	¢	¢]]]]]]]]]]]]]]]]]]]]]	%
]	~]	½	x]	x	+	+	x	>	D	Æ	@	K]]]]]]]]]]]	%	
]]]	~	K	¢]]]]]]]]]]]]]]]]]]]]]	%
]]]	?	½]]]]]]]]]]]]]]]]]]]]]]	%
]]]	?	½]]]]]]]]]]]]]]]]]]]]]]	%
]]]	~	¢	?]]]]]]]]]]]]]]]]]]]]]	%
30	~	~]	?	½	...	~]	>	x	½	N	%	@	Æ	@	@	%	K	¢]	>	K]	~]	>	%	%	
]]]	?	¢	...]	>	x	K	½	@	%	@	Æ	@	N	@	K	¢	x	¢	D	¢	>	>	%	%	%	
	>]	>	~	K	+ ...	~	K	+ D	½	N	@	@	Æ	Æ	Æ	N	N	@	%	K	¢	>	x	%	%	%	%	%	
	>]	>]	½	?	...]	?	K	Æ	N	@	@	Æ	@	N	N	@	Æ	Æ	K	e	>	?	¢	?	%	%	
]	>]	x	~	~	~	x	~	K	Æ	@	@	N	@	N	N	@	Æ	%	%	D	%	%	%	%	%	%	%	%
]	>	>]]	~]	>]	x	%	Æ	@	Æ	@	Æ	N	N	@	Æ	%	Æ	N	N	Æ	%	%	%	%	%
]]]	...	~	x	>	~	>	K	Æ	@	Æ	@	@	@	N	@	%	Æ	Æ	Æ	Æ	Æ	%	%	%	%	%	%
]]]	...	~	>	?	~	x	%	Æ	N	Æ	@	Æ	N	@	@	Æ	N	Æ	Æ	Æ	Æ	%	%	%	%	%	%
40	~	~	x]	~	~	>	>]]]]]]]]]]]]]]]]]]]]]	%
	~	...	x	?	>]]]]	x	%	@	Æ	@	@	@	G	%	Æ	N	Æ	N	Æ	Æ	%	Æ	Æ	Æ	@	%
	~	...	?	+	?	¢	~]	~]	~	%	Æ	%	Æ	Æ	@	N	@	Æ	Æ	N	Æ	Æ	Æ	Æ	Æ	Æ	@	%
	~	...	+	+	?	~	~]	>	~	D	Æ	Æ	Æ	%	@	Æ	@	N	Æ	Æ	Æ	Æ	Æ	Æ	Æ	Æ	Æ	@	@
	...]	?	Y	+ ~	~]]]]]]]]]]]]]]]]]]]]]]]	%
	...]	?	Y	?	~]	>]]]]]]]]]]]]]]]]]]]]]	%
	~	~	K	+ ~	~]]]]]	>	%	@	Æ	Æ	Æ	@	%	G	Æ	%	%	%	N	N	%	@	@	%	
]	~	½	x]]]]]]	x	%	@	%	Æ	%	@	N	@	%	%	Æ	N	N	%	N	@	@	%	
	?	+	G	¢]	~]]]]	e	%	Æ	Æ	%	%	Æ	N	@	%	%	Æ	N	%	N	%	N	%	%	
	+	K	D	?]	x	~	~]	>	K	@	@	N	@	@	G	%	%	%	%	Æ	N	Æ	@	%	%	%	%	
	K	½	@	¢	?]]]]]]]]]]]]]]]]]]]]]]]	%	
	½	½	N	½	¢	>	?	>	>	@	@	@	@	@	@	@	@	@	@	@	@	%	Æ	Æ	N	@	%	%	%	
50	?	?	G	G	½	¢	x	¢	D	@	@	@	@	@	@	@	@	@	@	@	@	%	Æ	Æ	N	Æ	%	N	%	
]]]	½	K	½	G	G	¢	>	¢	G	@	%	%	%	@	%	@	@	%	%	Æ	%	%	%	G	%	%	
]]]]]]]]]]]]]]]]]]]]]]]]]]]]	%	
]]	>	G]	?	x	K	¢	D	N	@	@	@	@	@	@	@	@	@	@	%	Æ	%	%	%	@	%	%	
	>]	>	@	~	>	x	K	½	@	@	N	%	%	%	@	@	%	%	%	%	%	%	%	%	%	%	@	%	
	>]	>	%	~	x	>	D	D	@	@	N	@	%	%	%	%	%	%	%	%	%	%	%	%	%	%	@	%	
]]	>	D	K	¢	K	D	D	Æ	@	@	N	N	Æ	@	@	%	%	%	%	%	%	%	%	%	%	@	%	
]]	>	¢	%	K	½	G	@	@	@	%	N	N	N	Æ	%	%	%	%	%	%	%	%	%	%	%	@	%	
]]	x	?	%	½	D	@	@	@	@	%	Æ	N	%	%	%	%	%	%	%	%	%	%	%	%	%	@	%	
60	>]	x	~	½	G	D	N	%	%	%	%	%	%	%	%	%	%	%	%	%	%	%	%	%	%	%	@	%	
	>]	x]]]]]]]]]]]]]]]]]]]]]]]]]]	%
	x	>	x]]]]]]]]]]]]]]]]]]]]]]]]]	%	
	¢	x	x]]]]]]]]]]]]]]]]]]]]]]]]]	%	
	¢	>]]	K	¢	>	>	K	D	%	%	%	%	%	%	%	%	%	%	%	%	%	%	%	%	%	%	%	
	K	D	K	K	G	...	>]	>	¢	%	%	%	%	%	%	%	%	%	%	%	%	%	%	%	%	%	%	%	
	?	>	~	>	K	~	>	>	>	K	%	%	%	%	%	%	%	%	%	%	%	%	%	%	%	%	%	%	%	

	50	60	70	80	90	100	
	@ G ϕ ϕ ½ ½ K > >]]] > x E E E Q m m \$ \$ E b A Æ % Æ B Æ B B B Æ B B Æ % % % % % % % % % Æ N @ % K ? ϕ >]]	K N N N G K x]]]]] > x \$ E m m m m Q \$ \$ m m m A N % Æ Æ B B B Æ B B Æ Æ Æ % % % % % % % % % @ N % % D ϕ K D K	D G N N N N ϕ x]]]]] > x x \$ E m E Q m m E m m b A A % B Æ Æ B B Æ Æ % % % % % % % % % N N % @ @ ? ? > ~	ϕ G N N @ ϕ ϕ ϕ > > > x x E m m E Q \$ \$ \$ E m m A A N % Æ Æ B B B % % % % % % % % % Æ Æ Æ Æ % % % % % % % % % N @ Æ @ D x x ~]]]	~ D N N ½ ϕ ϕ ϕ ? > > > > F m E E Q E Q \$ \$ E Q m m E A M % Æ B B B B % % % % % % % % % N N Æ Æ % % % % % % % @ @ N D ~]]]]] ϕ Æ @ ϕ ϕ ϕ > > > x > F m m m Q E Q \$ \$ E E m m E A A % Æ B Æ Æ Æ % % % % % % % % % Æ Æ Æ Æ Æ % % % % % % % @ @ N ½]]]] x]] G G ϕ ϕ ϕ > > > ? x m m m Q m Q \$ \$ Q \$ E Q m \$ E A % B Æ B B B % % % % % % % % % Æ Æ Æ Æ % % % % % % % % % Æ N N ½ x ~ x ~
70]] K ½ ϕ ϕ ϕ ? >] x ? m m m Q m Q Q \$ \$ Q \$ \$ Q \$ G A Æ Æ B B Æ Æ % % Æ Æ B Æ Æ % % % % % % % % % @ N % % ½ x x ~]]]] ϕ K ϕ ϕ ϕ > > > > K m m Q m Q E \$ \$ Q \$ \$ Q m \$ \$ A M % B B Æ Æ Æ Æ B B N B % % % % % % % % % Æ @ Æ % G > x > x	>] x D ϕ ½ ϕ ? > > > ? F m E E m Q \$ \$ Q \$ \$ Q m E \$ A \$ % Æ B B B Æ Æ Æ Æ B Æ Æ N N % % % % % % % % % @ % % @ ϕ > x x]]] % D ½ ϕ] > > ? b m \$ m Q Q B Q B \$ \$ Q E Q m E E \$ % % B B B Æ Æ B Æ Æ N B % % % % % % % % % @ % % % % K >] ?]]] K G ½ ϕ > > x ϕ b m E Q \$ \$ Q B B Q \$ \$ Q m m \$ G A % % B B B Æ Æ B B N Æ B % % % % % % % % % @ % % % % @ >] x] >] ? @ ½ ϕ > > > ϕ m m m m Q Q B B B B Q \$ \$ Q \$ \$ B \$ G % % B B B Æ Æ Æ Æ B Æ Æ Æ % % % % % % % % % @ % % % % D ~]]] >] x G ½ ϕ > > > F Q m m Q \$ \$ B B B B \$ Q Q \$ \$ N G Æ % % B B % Æ Æ B Æ Æ Æ % % % % % % % % % @ % % % % ? K]]
80]]]] G ½ > > > ϕ F m m m Q \$ \$ Q B B B B Q Q \$ \$ Q Q \$ E \$ \$ N % % Æ Æ B B Æ Æ Æ Æ % % % % % % % % % @ ? K]]] >]] K G ϕ > ϕ > m Q E \$ Q Q B B B B B Q \$ \$ B Q B B E G % % % Æ B B Æ B Æ Æ % % % % % % % % % @ K ϕ ϕ]]]] ϕ ½ ϕ] > ϕ m m E Q Q B B B B B B B Q B Q Q B \$ N \$ % % % % % % % % % B B B Æ Æ N Æ Æ % % % % % % % % % @ @ ½ ? > ϕ]]] > ϕ G ? ϕ K F Q E E Q B B B B B B B B Q B B B B E G N % % B B B Æ B Æ B Æ Æ % % % % % % % % % @ @ @ ϕ > > ϕ] >]]] > D ϕ @ D A m E \$ B Q B B B B B B B B Q B Q B \$ B \$ N % % B B B Æ Æ B N Æ Æ % % % % % % % % % @ % D] ϕ K	>]]]] ϕ D @ ½ b m \$ Q B B Q B Æ B B B B B Q B B \$ B B M % % B B B Æ Æ N B Æ Æ % % % % % % % % % @ % % % %] ϕ ϕ	?]]]] > @ N G E E \$ B Q Q B B B B Æ B B Æ B B Q B B \$ E \$ N N % % B B Æ B N Æ Æ % % % % % % % % % @ % % % % > ϕ x
90	ϕ]]]] % N G E \$ \$ B Q B B B B Æ B B B B B B B \$ B N \$ % % B B B Æ N Æ Æ % % % % % % % % % K ? ϕ	ϕ]]]] ~ @ @ F b M B Q Q B B B B B Æ B Æ B B B Q B B B \$ M N % % B B B Æ Æ N % % % % % % % % % % ½ > ϕ	½ K > ϕ ½ ϕ @ N F + E B B B B B B Æ Æ B Æ B Æ B B B B \$ B N M % Æ B B B Æ Æ Æ % % % % % % % % % % > ϕ	½ ½ ½ ½ K ϕ @ N Y Y \$ B B B B B B Æ Æ B Æ Æ B Æ B B B B E E M Æ Æ B B B Æ Æ % % % % % % % % % % D ϕ	½ ½ ½ ½ K ~ ϕ G G Y Y E \$ B B B B B Æ M Æ Æ N Æ Æ Æ M G M G G G Æ % % Æ Æ Æ Æ Æ % % % % % % % % % % D		

	100					110					120																																		
	¢	>]]	K	¢	>	>	K	D	‰	Æ	‰	‰	‰	‰	‰	‰	‰	‰	‰	‰	‰	‰	‰	‰	‰	‰	‰	‰	‰	‰	‰	‰	‰	‰	‰	‰	‰	‰	‰	‰	‰	‰	‰	‰
	K	D	K	K	G	...	>]]	>	¢	‰	‰	‰	‰	‰	‰	‰	‰	‰	‰	‰	‰	‰	‰	‰	‰	‰	‰	‰	‰	‰	‰	‰	‰	‰	‰	‰	‰	‰	‰	‰	‰	‰	‰	‰
	?	>	~	>	K	~	>	>	>	K	‰	‰	‰	‰	‰	‰	‰	‰	‰	‰	‰	‰	‰	‰	‰	‰	‰	‰	‰	‰	‰	‰	‰	‰	‰	‰	‰	‰	‰	‰	‰	‰	‰	‰	‰
]]]]]]	G	x]]	>	>	>	>	K	‰	‰	‰	‰	‰	‰	‰	‰	‰	‰	‰	‰	‰	‰	‰	‰	‰	‰	‰	‰	‰	‰	‰	‰	‰	‰	‰	‰	‰	‰	‰	‰	‰	‰	‰
]]]]]]	K	K	>]]	>	>	>	¢	‰	‰	‰	‰	‰	‰	‰	‰	‰	‰	‰	‰	‰	‰	‰	‰	‰	‰	‰	‰	‰	‰	‰	‰	‰	‰	‰	‰	‰	‰	‰	‰	‰	‰	‰
]]]]	x	>	¢	D	x	>	>	>	K	‰	‰	‰	‰	‰	‰	‰	‰	‰	‰	‰	‰	‰	‰	‰	‰	‰	‰	‰	‰	‰	‰	‰	‰	‰	‰	‰	‰	‰	‰	‰	‰	‰	‰	‰
70	~	x	~	>	?	Æ	K	x	>	>	>	x	‰	‰	‰	‰	‰	‰	‰	‰	‰	‰	‰	‰	‰	‰	‰	‰	‰	‰	‰	‰	‰	‰	‰	‰	‰	‰	‰	‰	‰	‰	‰	‰	
	x	~]]	x]]	G	‰	¢	x	x]]	x	x	‰	‰	K	‰	N	‰	‰	‰	‰	‰	‰	‰	‰	‰	‰	‰	‰	‰	‰	‰	‰	‰	‰	‰	‰	‰	‰	‰	‰	‰	‰	
	x	>	x	>	x	K	‰	‰	¢	x	x	(]]	x	‰	‰	‰	‰	‰	‰	‰	‰	‰	‰	‰	‰	‰	‰	‰	‰	‰	‰	‰	‰	‰	‰	‰	‰	‰	‰	‰	‰	‰	‰	‰	
	>	x	x	>	>	¢	‰	‰	‰	‰	¢	x	x	(x	‰	N	‰	‰	‰	‰	‰	‰	‰	‰	‰	‰	‰	‰	‰	‰	‰	‰	‰	‰	‰	‰	‰	‰	‰	‰	‰	‰		
	>]]	?	>	>	¢	‰	‰	‰	‰	K	>	~	x	x	¢	‰	‰	‰	‰	‰	‰	‰	‰	‰	‰	‰	‰	‰	‰	‰	‰	‰	‰	‰	‰	‰	‰	‰	‰	‰	‰			
	>]]	x	>	>	¢	‰	‰	‰	‰	K	x	x	(>	K	‰	‰	‰	‰	‰	‰	‰	‰	‰	‰	‰	‰	‰	‰	‰	‰	‰	‰	‰	‰	‰	‰	‰	‰	‰	‰	‰		
	¢	_	x	x	>	K	‰	‰	‰	‰	‰	K	¢	>	x	x	G	‰	‰	‰	‰	‰	‰	‰	‰	‰	‰	‰	‰	‰	‰	‰	‰	‰	‰	‰	‰	‰							
	D	_]]	>	>	K	‰	‰	‰	‰	‰	‰	1/2	¢	>	x	¢	K	‰	‰	‰	‰	‰	‰	‰	‰	‰	‰	‰	‰	‰	‰	‰	‰	‰	‰	‰	‰	‰						
	‰	¢]]	>	x	K	‰	‰	‰	N	‰	‰	‰	¢	>	e	¢	>	x	‰	‰	‰	‰	‰	‰	‰	‰	‰	‰	‰	‰	‰	‰	‰	‰	‰	‰	‰							
	?	K]]	>	1/2	‰	‰	‰	‰	‰	‰	‰	‰	¢	>	K	K	x	>	‰	‰	‰	‰	‰	‰	‰	‰	‰	‰	‰	‰	‰	‰	‰	‰	‰	‰	‰	‰						
80	K	¢	¢	>	>	¢	‰	‰	‰	‰	‰	‰	‰	‰	>	¢	¢	K	¢	x	K	‰	‰	‰	‰	‰	‰	‰	‰	‰	‰	‰	‰	‰	‰	‰	‰	‰	‰	‰	‰				
	?	>	¢	>	>	¢	‰	‰	‰	‰	‰	‰	‰	‰	¢	x	>	e	K	1/2	‰	‰	‰	‰	‰	‰	‰	‰	‰	‰	‰	‰	‰	‰	‰	‰	‰	‰	‰	‰					
	>	>	¢	>	>	¢	‰	‰	‰	‰	‰	‰	‰	‰	>	>	>	K	‰	@	‰	‰	‰	‰	‰	‰	‰	‰	‰	‰	‰	‰	‰	‰	‰	‰	‰	‰	‰						
]]	¢	K	¢	>	¢	‰	‰	‰	‰	‰	‰	‰	‰	K	x	e	x	¢	‰	@	‰	‰	‰	‰	‰	‰	‰	‰	‰	‰	‰	‰	‰	‰	‰	‰	‰	‰	‰					
]]	¢	¢	>	K	>	¢	‰	‰	‰	‰	‰	‰	‰	¢	>	K	‰	@	‰	‰	‰	‰	‰	‰	‰	‰	‰	‰	‰	‰	‰	‰	‰	‰	‰	‰	‰							
	>	¢	x	>	K	>	‰	‰	‰	‰	‰	‰	‰	‰	K	>	¢	‰	‰	‰	‰	‰	‰	‰	‰	‰	‰	‰	‰	‰	‰	‰	‰	‰	‰	‰	‰								
	K	?	¢	>	K	>	D	‰	‰	‰	‰	x	>	¢	‰	‰	‰	‰	‰	‰	‰	‰	‰	‰	‰	‰	‰	‰	‰	‰	‰	‰	‰	‰	‰	‰	‰								
	1/2	>	¢	>	D	>	D	‰	‰	‰	‰	D	¢	K	‰	‰	‰	‰	‰	‰	‰	‰	‰	‰	‰	‰	‰	‰	‰	‰	‰	‰	‰	‰	‰	‰	‰								
	‰	>	¢	¢	D	>	1/2	D	¢]]	D	‰	‰	‰	‰	‰	‰	‰	‰	‰	‰	‰	‰	‰	‰	‰	‰	‰	‰	‰	‰	‰	‰	‰	‰	‰	‰								
90	‰	‰	D	¢	K	x	x	¢	~]]	K	‰	‰	‰	‰	‰	‰	‰	‰	‰	‰	‰	‰	‰	‰	‰	‰	‰	‰	‰	‰	‰	‰	‰	‰	‰	‰								
	‰	‰	D	K	K	K	1/2	‰	‰	‰	‰	‰	‰	‰	‰	‰	‰	‰	‰	‰	‰	‰	‰	‰	‰	‰	‰	‰	‰	‰	‰	‰	‰	‰	‰	‰	‰								

Pattern Name: Bathers Miniature
Designed By: Andre Derain
Copyright: ©2017 The Art of Stitching - For Personal Use Only
Fabric: Aida 18, White
 126w X 90h Stitches
Size(s): 18 Count, 7w X 5h in
 14 Count, 9w X 6-3/8h in
 16 Count, 7-7/8w X 5-5/8h in
 22 Count, 5-5/8w X 4h in

Floss Used for Full Stitches:

Symbol	Strands	Type	Number	Color
!	2	DMC	153	Violet-VY LT
F	2	DMC	169	Pewter-LT
e	2	DMC	351	Coral
(2	DMC	352	Coral-LT
¢	2	DMC	371	Mustard
G	2	DMC	413	Pewter Gray-DK
@	2	DMC	500	Blue Green-VY DK
]	2	DMC	725	Topaz
_	2	DMC	726	Topaz-LT
M	2	DMC	791	Cornflower Blue-VY DK
Y	2	DMC	794	Cornflower Blue-LT
B	2	DMC	796	Royal Blue-DK
\$	2	DMC	797	Royal Blue
m	2	DMC	798	Delft Blue-DK
Æ	2	DMC	823	Navy Blue-DK
E	2	DMC	825	Blue-DK
b	2	DMC	826	Blue-MD
?	2	DMC	834	Golden Olive-VY LT
A	2	DMC	931	Antique Blue-MD
D	2	DMC	936	Avocado Green-VY DK
%	2	DMC	939	Navy Blue-VY DK
x	2	DMC	977	Golden Brown-LT
Q	2	DMC	995	Electric Blue-DK
+	2	DMC	3348	Yellow Green-LT
½	2	DMC	3363	Pine Green-MD
N	2	DMC	3750	Antique Blue-VY DK
.	2	DMC	3756	Baby Blue-UL VY LT
K	2	DMC	3790	Beige Gray-UL DK
"	2	DMC	3811	Turquoise-VY LT
>	2	DMC	3820	Straw-DK
~	2	DMC	3822	Straw-LT
...	2	DMC	3855	Autumn Gold-LT

Usage Summary**Strands Per Skein:** 6**Skein Length:** 313.0 in

Type	Number	Full	Half	Quarter	Petite	Back(in)	Str(in)	Spec(in)	French	Bead	Skein Est.
DMC 153	153	51	0	0	0	0.0	0.0	0.0	0	0	1.000
DMC 169	169	179	0	0	0	0.0	0.0	0.0	0	0	1.000
DMC 351	351	111	0	0	0	0.0	0.0	0.0	0	0	1.000
DMC 352	352	300	0	0	0	0.0	0.0	0.0	0	0	1.000
DMC 371	371	561	0	0	0	0.0	0.0	0.0	0	0	1.000
DMC 413	413	410	0	0	0	0.0	0.0	0.0	0	0	1.000
DMC 500	500	344	0	0	0	0.0	0.0	0.0	0	0	1.000
DMC 725	725	665	0	0	0	0.0	0.0	0.0	0	0	1.000
DMC 726	726	209	0	0	0	0.0	0.0	0.0	0	0	1.000
DMC 791	791	155	0	0	0	0.0	0.0	0.0	0	0	1.000
DMC 794	794	102	0	0	0	0.0	0.0	0.0	0	0	1.000
DMC 796	796	946	0	0	0	0.0	0.0	0.0	0	0	1.000
DMC 797	797	728	0	0	0	0.0	0.0	0.0	0	0	1.000
DMC 798	798	605	0	0	0	0.0	0.0	0.0	0	0	1.000
DMC 823	823	498	0	0	0	0.0	0.0	0.0	0	0	1.000
DMC 825	825	359	0	0	0	0.0	0.0	0.0	0	0	1.000
DMC 826	826	213	0	0	0	0.0	0.0	0.0	0	0	1.000
DMC 834	834	220	0	0	0	0.0	0.0	0.0	0	0	1.000
DMC 931	931	285	0	0	0	0.0	0.0	0.0	0	0	1.000
DMC 936	936	118	0	0	0	0.0	0.0	0.0	0	0	1.000
DMC 939	939	1162	0	0	0	0.0	0.0	0.0	0	0	1.000
DMC 977	977	436	0	0	0	0.0	0.0	0.0	0	0	1.000
DMC 995	995	295	0	0	0	0.0	0.0	0.0	0	0	1.000
DMC 3348	3348	84	0	0	0	0.0	0.0	0.0	0	0	1.000
DMC 3363	3363	284	0	0	0	0.0	0.0	0.0	0	0	1.000
DMC 3750	3750	497	0	0	0	0.0	0.0	0.0	0	0	1.000
DMC 3756	3756	81	0	0	0	0.0	0.0	0.0	0	0	1.000
DMC 3790	3790	306	0	0	0	0.0	0.0	0.0	0	0	1.000
DMC 3811	3811	47	0	0	0	0.0	0.0	0.0	0	0	1.000
DMC 3820	3820	313	0	0	0	0.0	0.0	0.0	0	0	1.000
DMC 3822	3822	470	0	0	0	0.0	0.0	0.0	0	0	1.000
DMC 3855	3855	306	0	0	0	0.0	0.0	0.0	0	0	1.000

Multi-Page Pattern Instructions

Most cross stitch patterns suggest starting in the middle and working your way out. With multi-page patterns it is recommended that you start with page 1 in the upper left hand corner then work your way to the right, following the page order. When you reach the edge of the pattern, drop down to the next row starting at the left again. See diagram below for the page layout example.

You'll notice on the sides of some of the pages, there is a grayed out area. This is the overlap of the pattern. **DO NOT STITCH THESE AREAS.** They are to be used as a guide to make sure your counts are in order.

There are different ways to stitch multi-page patterns. You can stitch one page at a time or you can start with a page and when you get close to the edge add the next page to keep your project "seamless". Some people like to put their patterns together and have large sections. You can do this by taping the pages together, making sure to cover the grayed over lap area. However, the way this material is printed, by folding and unfolding the pages, you may find that the folded spots wear and the ink may rub off. So if you do it in this manner, please be careful!

Example only. Page layout may vary.

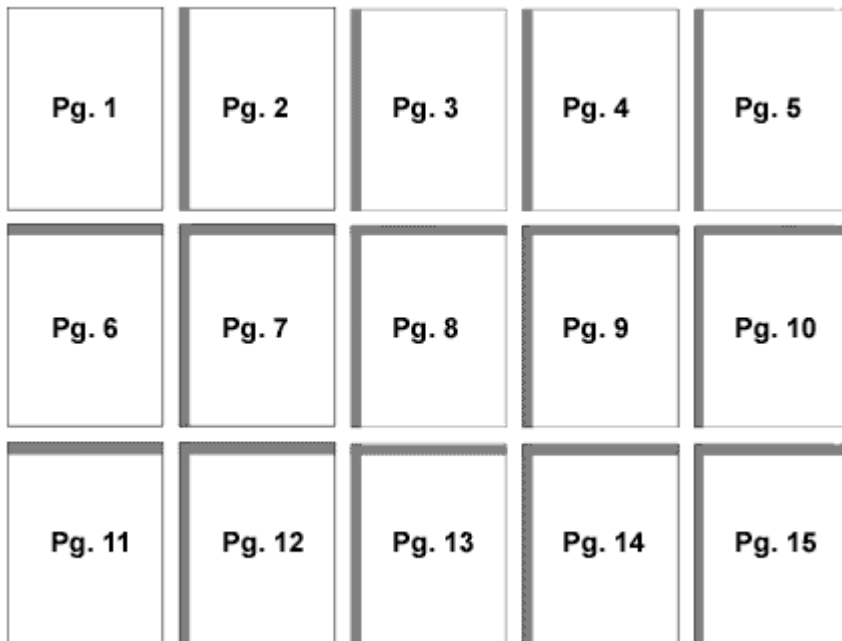

■ Gray area is overlap - Do Not Stitch!

Washing Instructions

If necessary, you may wash your finished piece. Use luke warm water and a mild detergent or dishwashing soap. Always wash by hand. Rinse well with clear water.

Roll the finished piece between two towels and pat gently. Don't allow the piece to touch upon itself. Unroll and lay flat to dry. Don't leave it folded. Iron your piece face down between two towels. Use the warm setting and use steam if necessary on creases.

In case of lost or damaged pages

Accidents can happen. If you spill something on your pages and are unable to read the pattern or if you simply lost some pages, don't worry. Just send an e-mail to support@artofstitching.com and let us know what pattern you have and what pages you need replaced and we'll send them to your e-mail address in PDF format. You can then print the replacement pages.

DMC Shopper's List

www.artofstitching.com

<input type="checkbox"/> B5200	<input type="checkbox"/> 340	<input type="checkbox"/> 543	<input type="checkbox"/> 730	<input type="checkbox"/> 823	<input type="checkbox"/> 935	<input type="checkbox"/> 3046	<input type="checkbox"/> 3765	<input type="checkbox"/> 3837
<input type="checkbox"/> Ecru	<input type="checkbox"/> 341	<input type="checkbox"/> 550	<input type="checkbox"/> 731	<input type="checkbox"/> 824	<input type="checkbox"/> 936	<input type="checkbox"/> 3047	<input type="checkbox"/> 3766	<input type="checkbox"/> 3838
<input type="checkbox"/> White	<input type="checkbox"/> 347	<input type="checkbox"/> 552	<input type="checkbox"/> 732	<input type="checkbox"/> 825	<input type="checkbox"/> 937	<input type="checkbox"/> 3051	<input type="checkbox"/> 3768	<input type="checkbox"/> 3839
<input type="checkbox"/> 150	<input type="checkbox"/> 349	<input type="checkbox"/> 553	<input type="checkbox"/> 733	<input type="checkbox"/> 826	<input type="checkbox"/> 938	<input type="checkbox"/> 3052	<input type="checkbox"/> 3770	<input type="checkbox"/> 3840
<input type="checkbox"/> 151	<input type="checkbox"/> 350	<input type="checkbox"/> 554	<input type="checkbox"/> 734	<input type="checkbox"/> 827	<input type="checkbox"/> 939	<input type="checkbox"/> 3053	<input type="checkbox"/> 3771	<input type="checkbox"/> 3841
<input type="checkbox"/> 152	<input type="checkbox"/> 351	<input type="checkbox"/> 561	<input type="checkbox"/> 738	<input type="checkbox"/> 828	<input type="checkbox"/> 943	<input type="checkbox"/> 3064	<input type="checkbox"/> 3772	<input type="checkbox"/> 3842
<input type="checkbox"/> 153	<input type="checkbox"/> 352	<input type="checkbox"/> 562	<input type="checkbox"/> 739	<input type="checkbox"/> 829	<input type="checkbox"/> 945	<input type="checkbox"/> 3072	<input type="checkbox"/> 3773	<input type="checkbox"/> 3843
<input type="checkbox"/> 154	<input type="checkbox"/> 353	<input type="checkbox"/> 563	<input type="checkbox"/> 740	<input type="checkbox"/> 830	<input type="checkbox"/> 946	<input type="checkbox"/> 3078	<input type="checkbox"/> 3774	<input type="checkbox"/> 3844
<input type="checkbox"/> 155	<input type="checkbox"/> 355	<input type="checkbox"/> 564	<input type="checkbox"/> 741	<input type="checkbox"/> 831	<input type="checkbox"/> 947	<input type="checkbox"/> 3325	<input type="checkbox"/> 3776	<input type="checkbox"/> 3845
<input type="checkbox"/> 156	<input type="checkbox"/> 356	<input type="checkbox"/> 580	<input type="checkbox"/> 742	<input type="checkbox"/> 832	<input type="checkbox"/> 948	<input type="checkbox"/> 3326	<input type="checkbox"/> 3777	<input type="checkbox"/> 3846
<input type="checkbox"/> 157	<input type="checkbox"/> 367	<input type="checkbox"/> 581	<input type="checkbox"/> 743	<input type="checkbox"/> 833	<input type="checkbox"/> 950	<input type="checkbox"/> 3328	<input type="checkbox"/> 3778	<input type="checkbox"/> 3847
<input type="checkbox"/> 158	<input type="checkbox"/> 368	<input type="checkbox"/> 597	<input type="checkbox"/> 744	<input type="checkbox"/> 834	<input type="checkbox"/> 951	<input type="checkbox"/> 3340	<input type="checkbox"/> 3779	<input type="checkbox"/> 3848
<input type="checkbox"/> 159	<input type="checkbox"/> 369	<input type="checkbox"/> 598	<input type="checkbox"/> 745	<input type="checkbox"/> 838	<input type="checkbox"/> 954	<input type="checkbox"/> 3341	<input type="checkbox"/> 3781	<input type="checkbox"/> 3849
<input type="checkbox"/> 160	<input type="checkbox"/> 370	<input type="checkbox"/> 600	<input type="checkbox"/> 746	<input type="checkbox"/> 839	<input type="checkbox"/> 955	<input type="checkbox"/> 3345	<input type="checkbox"/> 3782	<input type="checkbox"/> 3850
<input type="checkbox"/> 161	<input type="checkbox"/> 371	<input type="checkbox"/> 601	<input type="checkbox"/> 747	<input type="checkbox"/> 840	<input type="checkbox"/> 956	<input type="checkbox"/> 3346	<input type="checkbox"/> 3787	<input type="checkbox"/> 3851
<input type="checkbox"/> 162	<input type="checkbox"/> 372	<input type="checkbox"/> 602	<input type="checkbox"/> 754	<input type="checkbox"/> 841	<input type="checkbox"/> 957	<input type="checkbox"/> 3347	<input type="checkbox"/> 3790	<input type="checkbox"/> 3852
<input type="checkbox"/> 163	<input type="checkbox"/> 400	<input type="checkbox"/> 603	<input type="checkbox"/> 758	<input type="checkbox"/> 842	<input type="checkbox"/> 958	<input type="checkbox"/> 3348	<input type="checkbox"/> 3799	<input type="checkbox"/> 3853
<input type="checkbox"/> 164	<input type="checkbox"/> 402	<input type="checkbox"/> 604	<input type="checkbox"/> 760	<input type="checkbox"/> 844	<input type="checkbox"/> 959	<input type="checkbox"/> 3350	<input type="checkbox"/> 3801	<input type="checkbox"/> 3854
<input type="checkbox"/> 165	<input type="checkbox"/> 407	<input type="checkbox"/> 605	<input type="checkbox"/> 761	<input type="checkbox"/> 869	<input type="checkbox"/> 961	<input type="checkbox"/> 3354	<input type="checkbox"/> 3802	<input type="checkbox"/> 3855
<input type="checkbox"/> 166	<input type="checkbox"/> 413	<input type="checkbox"/> 606	<input type="checkbox"/> 762	<input type="checkbox"/> 890	<input type="checkbox"/> 962	<input type="checkbox"/> 3362	<input type="checkbox"/> 3803	<input type="checkbox"/> 3856
<input type="checkbox"/> 167	<input type="checkbox"/> 414	<input type="checkbox"/> 608	<input type="checkbox"/> 772	<input type="checkbox"/> 891	<input type="checkbox"/> 963	<input type="checkbox"/> 3363	<input type="checkbox"/> 3804	<input type="checkbox"/> 3857
<input type="checkbox"/> 168	<input type="checkbox"/> 415	<input type="checkbox"/> 610	<input type="checkbox"/> 775	<input type="checkbox"/> 892	<input type="checkbox"/> 964	<input type="checkbox"/> 3364	<input type="checkbox"/> 3805	<input type="checkbox"/> 3858
<input type="checkbox"/> 169	<input type="checkbox"/> 420	<input type="checkbox"/> 611	<input type="checkbox"/> 776	<input type="checkbox"/> 893	<input type="checkbox"/> 966	<input type="checkbox"/> 3371	<input type="checkbox"/> 3806	<input type="checkbox"/> 3859
<input type="checkbox"/> 208	<input type="checkbox"/> 422	<input type="checkbox"/> 612	<input type="checkbox"/> 777	<input type="checkbox"/> 894	<input type="checkbox"/> 967	<input type="checkbox"/> 3607	<input type="checkbox"/> 3807	<input type="checkbox"/> 3860
<input type="checkbox"/> 209	<input type="checkbox"/> 433	<input type="checkbox"/> 613	<input type="checkbox"/> 778	<input type="checkbox"/> 895	<input type="checkbox"/> 970	<input type="checkbox"/> 3608	<input type="checkbox"/> 3808	<input type="checkbox"/> 3861
<input type="checkbox"/> 210	<input type="checkbox"/> 434	<input type="checkbox"/> 632	<input type="checkbox"/> 779	<input type="checkbox"/> 898	<input type="checkbox"/> 971	<input type="checkbox"/> 3609	<input type="checkbox"/> 3809	<input type="checkbox"/> 3862
<input type="checkbox"/> 211	<input type="checkbox"/> 435	<input type="checkbox"/> 640	<input type="checkbox"/> 780	<input type="checkbox"/> 899	<input type="checkbox"/> 972	<input type="checkbox"/> 3685	<input type="checkbox"/> 3810	<input type="checkbox"/> 3863
<input type="checkbox"/> 221	<input type="checkbox"/> 436	<input type="checkbox"/> 642	<input type="checkbox"/> 781	<input type="checkbox"/> 900	<input type="checkbox"/> 973	<input type="checkbox"/> 3687	<input type="checkbox"/> 3811	<input type="checkbox"/> 3864
<input type="checkbox"/> 223	<input type="checkbox"/> 437	<input type="checkbox"/> 644	<input type="checkbox"/> 782	<input type="checkbox"/> 902	<input type="checkbox"/> 975	<input type="checkbox"/> 3688	<input type="checkbox"/> 3812	<input type="checkbox"/> 3865
<input type="checkbox"/> 224	<input type="checkbox"/> 444	<input type="checkbox"/> 645	<input type="checkbox"/> 783	<input type="checkbox"/> 904	<input type="checkbox"/> 976	<input type="checkbox"/> 3689	<input type="checkbox"/> 3813	<input type="checkbox"/> 3866
<input type="checkbox"/> 225	<input type="checkbox"/> 445	<input type="checkbox"/> 646	<input type="checkbox"/> 791	<input type="checkbox"/> 905	<input type="checkbox"/> 977	<input type="checkbox"/> 3705	<input type="checkbox"/> 3814	<input type="checkbox"/> 5269
<input type="checkbox"/> 300	<input type="checkbox"/> 451	<input type="checkbox"/> 647	<input type="checkbox"/> 792	<input type="checkbox"/> 906	<input type="checkbox"/> 986	<input type="checkbox"/> 3706	<input type="checkbox"/> 3815	<input type="checkbox"/> 5270
<input type="checkbox"/> 301	<input type="checkbox"/> 452	<input type="checkbox"/> 648	<input type="checkbox"/> 793	<input type="checkbox"/> 907	<input type="checkbox"/> 987	<input type="checkbox"/> 3708	<input type="checkbox"/> 3816	<input type="checkbox"/> 5272
<input type="checkbox"/> 304	<input type="checkbox"/> 453	<input type="checkbox"/> 666	<input type="checkbox"/> 794	<input type="checkbox"/> 909	<input type="checkbox"/> 988	<input type="checkbox"/> 3712	<input type="checkbox"/> 3817	<input type="checkbox"/> 5279
<input type="checkbox"/> 307	<input type="checkbox"/> 469	<input type="checkbox"/> 676	<input type="checkbox"/> 796	<input type="checkbox"/> 910	<input type="checkbox"/> 989	<input type="checkbox"/> 3713	<input type="checkbox"/> 3818	<input type="checkbox"/> 5282
<input type="checkbox"/> 309	<input type="checkbox"/> 470	<input type="checkbox"/> 677	<input type="checkbox"/> 797	<input type="checkbox"/> 911	<input type="checkbox"/> 991	<input type="checkbox"/> 3716	<input type="checkbox"/> 3819	<input type="checkbox"/> 5283
<input type="checkbox"/> 310	<input type="checkbox"/> 471	<input type="checkbox"/> 680	<input type="checkbox"/> 798	<input type="checkbox"/> 912	<input type="checkbox"/> 992	<input type="checkbox"/> 3721	<input type="checkbox"/> 3820	<input type="checkbox"/> 5284
<input type="checkbox"/> 311	<input type="checkbox"/> 472	<input type="checkbox"/> 699	<input type="checkbox"/> 799	<input type="checkbox"/> 913	<input type="checkbox"/> 993	<input type="checkbox"/> 3722	<input type="checkbox"/> 3821	<input type="checkbox"/> 5287
<input type="checkbox"/> 312	<input type="checkbox"/> 498	<input type="checkbox"/> 700	<input type="checkbox"/> 800	<input type="checkbox"/> 915	<input type="checkbox"/> 995	<input type="checkbox"/> 3726	<input type="checkbox"/> 3822	<input type="checkbox"/> 5288
<input type="checkbox"/> 315	<input type="checkbox"/> 500	<input type="checkbox"/> 701	<input type="checkbox"/> 801	<input type="checkbox"/> 917	<input type="checkbox"/> 996	<input type="checkbox"/> 3727	<input type="checkbox"/> 3823	<input type="checkbox"/> 5289
<input type="checkbox"/> 316	<input type="checkbox"/> 501	<input type="checkbox"/> 702	<input type="checkbox"/> 803	<input type="checkbox"/> 918	<input type="checkbox"/> 3011	<input type="checkbox"/> 3731	<input type="checkbox"/> 3824	<input type="checkbox"/> 5290
<input type="checkbox"/> 317	<input type="checkbox"/> 502	<input type="checkbox"/> 703	<input type="checkbox"/> 806	<input type="checkbox"/> 919	<input type="checkbox"/> 3012	<input type="checkbox"/> 3733	<input type="checkbox"/> 3825	
<input type="checkbox"/> 318	<input type="checkbox"/> 503	<input type="checkbox"/> 704	<input type="checkbox"/> 807	<input type="checkbox"/> 920	<input type="checkbox"/> 3013	<input type="checkbox"/> 3740	<input type="checkbox"/> 3826	
<input type="checkbox"/> 319	<input type="checkbox"/> 504	<input type="checkbox"/> 712	<input type="checkbox"/> 809	<input type="checkbox"/> 921	<input type="checkbox"/> 3021	<input type="checkbox"/> 3743	<input type="checkbox"/> 3827	
<input type="checkbox"/> 320	<input type="checkbox"/> 505	<input type="checkbox"/> 718	<input type="checkbox"/> 813	<input type="checkbox"/> 922	<input type="checkbox"/> 3022	<input type="checkbox"/> 3746	<input type="checkbox"/> 3828	
<input type="checkbox"/> 321	<input type="checkbox"/> 517	<input type="checkbox"/> 720	<input type="checkbox"/> 814	<input type="checkbox"/> 924	<input type="checkbox"/> 3023	<input type="checkbox"/> 3747	<input type="checkbox"/> 3829	
<input type="checkbox"/> 322	<input type="checkbox"/> 518	<input type="checkbox"/> 721	<input type="checkbox"/> 815	<input type="checkbox"/> 926	<input type="checkbox"/> 3024	<input type="checkbox"/> 3750	<input type="checkbox"/> 3830	
<input type="checkbox"/> 326	<input type="checkbox"/> 519	<input type="checkbox"/> 722	<input type="checkbox"/> 816	<input type="checkbox"/> 927	<input type="checkbox"/> 3031	<input type="checkbox"/> 3752	<input type="checkbox"/> 3831	
<input type="checkbox"/> 327	<input type="checkbox"/> 520	<input type="checkbox"/> 725	<input type="checkbox"/> 817	<input type="checkbox"/> 928	<input type="checkbox"/> 3032	<input type="checkbox"/> 3753	<input type="checkbox"/> 3832	
<input type="checkbox"/> 333	<input type="checkbox"/> 522	<input type="checkbox"/> 726	<input type="checkbox"/> 818	<input type="checkbox"/> 930	<input type="checkbox"/> 3033	<input type="checkbox"/> 3755	<input type="checkbox"/> 3833	
<input type="checkbox"/> 334	<input type="checkbox"/> 523	<input type="checkbox"/> 727	<input type="checkbox"/> 819	<input type="checkbox"/> 931	<input type="checkbox"/> 3041	<input type="checkbox"/> 3756	<input type="checkbox"/> 3834	
<input type="checkbox"/> 335	<input type="checkbox"/> 524	<input type="checkbox"/> 728	<input type="checkbox"/> 820	<input type="checkbox"/> 932	<input type="checkbox"/> 3042	<input type="checkbox"/> 3760	<input type="checkbox"/> 3835	
<input type="checkbox"/> 336	<input type="checkbox"/> 535	<input type="checkbox"/> 729	<input type="checkbox"/> 822	<input type="checkbox"/> 934	<input type="checkbox"/> 3045	<input type="checkbox"/> 3761	<input type="checkbox"/> 3836	